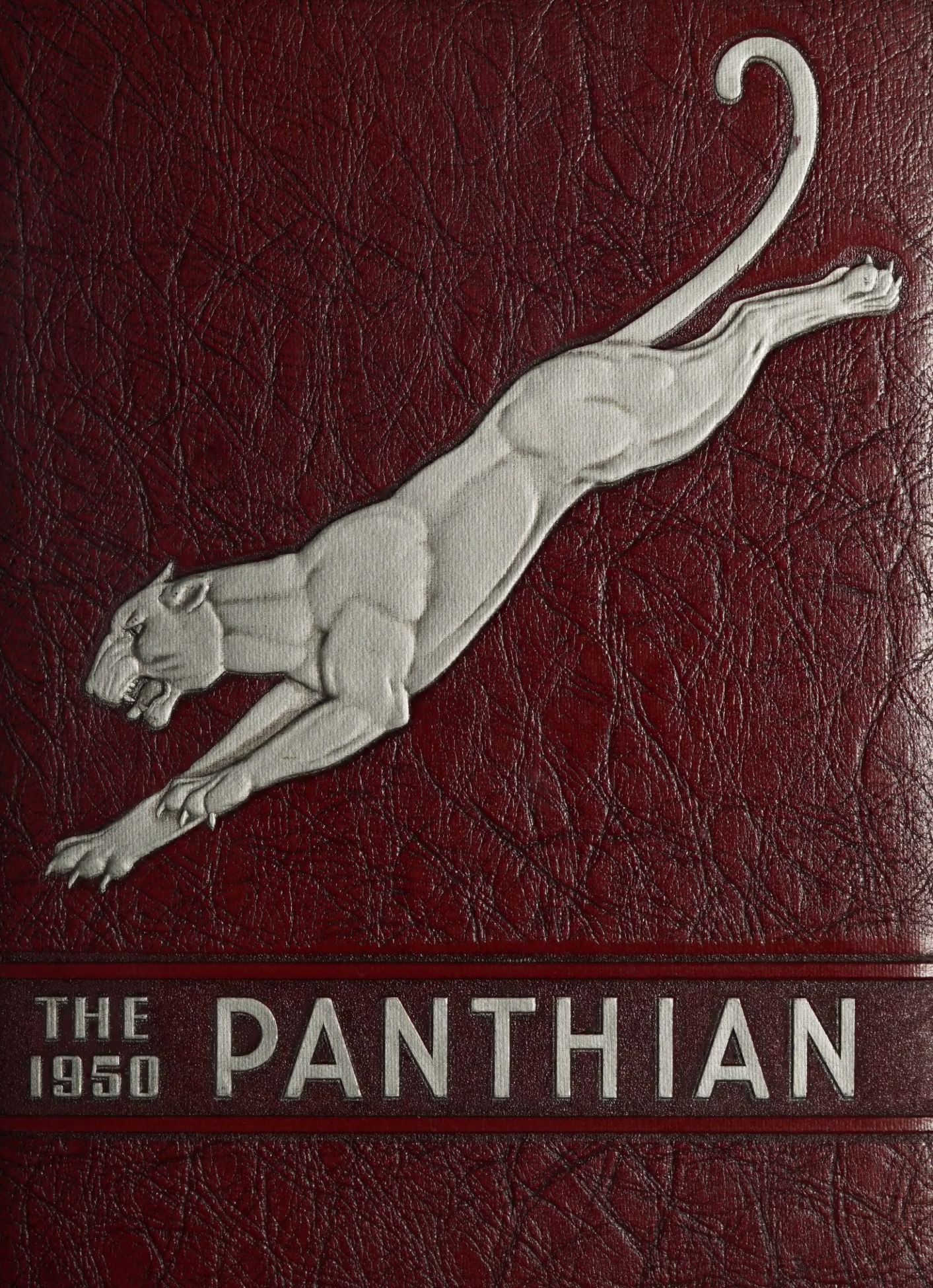
THE
1950
PANTHIAN

LIBRARY OF THE
UNIVERSITY OF VIRGINIA

UNIVERSITY OF VIRGINIA
1819

GIFT OF
DIVISION OF EXTENSION

THE LIBRARY OF VIRGINIA
1823

# PANTHIAN

# 1950

VU

*Published by the Students*

*of*

**GLEN ALLEN HIGH SCHOOL**

**GLEN ALLEN, VIRGINIA**

LD
7501
.R5
G558
1950

Virginiana

GIFT
DEC 22 51

# CONTENTS

ADMINISTRATION

CLASSES

ORGANIZATIONS

ACTIVITIES

SPORTS

ADVERTISEMENTS

PROPERTY OF
THE LIBRARY OF VIRGINIA
RICHMOND, VA

*Mrs. Marjorie B. Bonnet*

*To one who shared with us our triumphs and troubles,*
*we dedicate the 1950 Panthian.*

Mr. George H. Moody, *Principal*

# THE OFFICE

Josephine Clements, *Secretary*

# FACULTY

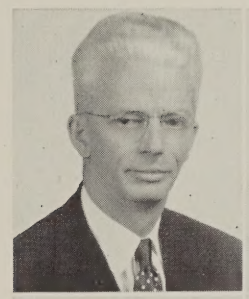

MR. THOMAS H. ACKERMAN
Shop

MISS S. ELIZABETH ALBRIGHT
Algebra, General Math

MRS. PATRICIA W. ARRINGTON
Music

MISS CORNELLIA M. AYRE
Algebra, Trigonometry, Geometry

MRS. MARJORIE B. BONNET
World History

MISS MARTHA V. BRINSON
English, Social Studies

MRS. ANN WILSON BRYANT
English III

MISS JOSEPHINE P. CLEMENTS
School Secretary

MRS. NORA J. CULPEPER
Journalism, English III, Guidance

MISS KATHERINE V. EARNEST
World History, Social Studies

MISS EMILY N. FARMER
French, Spanish

MRS. ELIZABETH E. DANFORTH
Biology, Science

MRS. ELAINE S. EVERETT
U. S. History, Economic Geography,
Speech, Exploratory Language

# FACULTY

MISS NANCY M. FATH
English

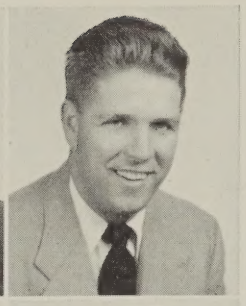

MR. GEORGE B. GASSER, JR.
Physical Education, Ec. Geography

MRS. SYLVIA H. HALL
English, Social Studies

MISS ROSEMARY HOWELL
Home Economics

MR. HENRY L. JETT
Social Studies, U. S. History

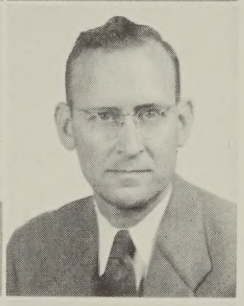

MR. ROBERT B. JOHNSON
Government, Speech

MRS. FRANCES O. JONES
English, Social Studies

MISS DOROTHY A. KELLY
English IV

MRS. FRANCES F. KIRKLAND
Guidance Director

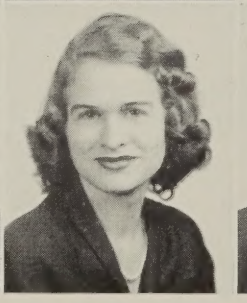

MRS. MARY L. MEEKS
Mathematics, Science, Home Economics

MRS. EDNA E. MIZELLE
English I

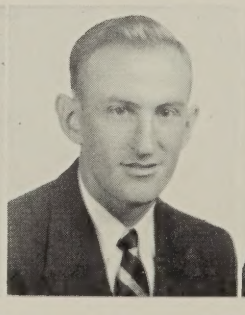

MRS. MARY C. MARSHALL
English

MR. LOUIS F. MILLER
Bookkeeping, Physical Education

# FACULTY

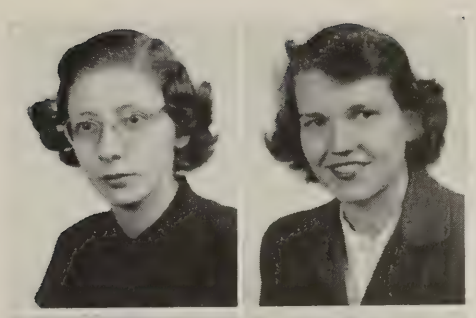

MISS ANN E. MORANO
Mathematics, Science

MRS. MARY H. OSBORNE
Algebra, Mechanical Drawing

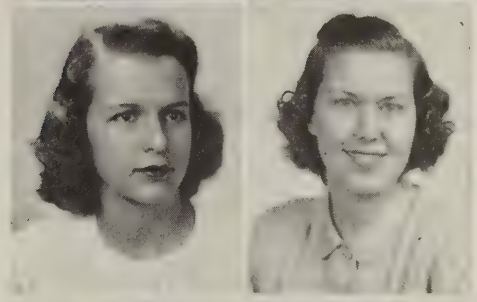

MISS M. ELEANOR OVERBEY
Mathematics, Science, Health

MRS. KATHRYN T. SADLER
Commercial

MISS HARRIET D. SCOTT
Chemistry, Science, Health

MRS. LOUISE C. SMITHER
Art, Basic Business, Bookkeeping II

MRS. CONNIE H. STANLEY
Physical Education

MISS FLORENCE M. TILLER
Mathematics, Science, Music,
Arts and Crafts

MISS BLANCHE S. WARD
Latin I and II, English II

MISS EDNA M. WILKINSON
Librarian

MISS MARY E. YOUNG
Algebra, English III, Mathematics

MR. PAUL G. WATSON, JR.
Physics, Radio

MRS. MABEL L. WILLIAMS
Commercial

SOFT
SHOULDERS

# The Seniors

ROBERT CROSS
President

TED PAGE ..... Treasurer

HAZEL RADA ..... Secretary

WILLIAM THACKER .... Vice-President

# Senior Class History

September 10, 1949 dawned bright and clear. From all over the western end of Henrico County, 189 bright eyed, but somewhat fearful eighth graders gathered at Glen Allen. This was the Class of 1950, the first eighth grade class under the new 12 year system.

As time went by and the years progressed, the Class of '50 chalked up more and more 'firsts'. We were the first freshman class in G. A.'s history to have a vice-president of the S. C. A. elected from our midst. The next year, we became the first sophomore class to furnish the S. C. A. with its president and treasurer. In the first part of our junior year we took another first by having all four S. C. A. officers, members of our class. We became the first sophomore class to take part in the Junior-Senior Prom and the only class to attend three different proms.

Most of our first year at Glen Allen was spent getting used to the place. It was quite different from Dumbarton, or Ridge, or Short Pump, or Longdale. At first, the upperclassmen regarded us as some strange new type of creature that inhabited the little red 'chicken coop' behind the main building. Perhaps they envied us just a little bit, too. We had an unexpected holiday for the first week of school while work on the annex was being completed. Pretty soon we settled down and found that we were a part of Glen Allen. One of the outstanding features of that year was G. A.'s undefeated, untied, and unscored on football team.

Then came our freshman year. Who can forget the grand and glorious Freshman Party? The gym was decorated as a circus midway and the refreshments were peanuts, candy apples, and pink lemonade. Equally well remembered is the big pep rally before the Highland Springs game, with a dummy dressed like Nimon hanging from the water tower.

And before we knew it, we were sophomores. We began taking part in more and more extracurricular activities. Sophomores represented Glen Allen on the athletic field and in the literary contests as well. We also began holding offices in the SCA and other student organizations. That was the year we saw the Panthers lose their first and only football game while we were at Glen Allen, a 20-0 decision to Highland Springs. The Panthers won the district basketball tournament and advanced to the finals in the state meet at Roanoke before being downed by Norton. G. A. also won the state championship for debating. In May of that year, seven sophomores were tapped into the newly organized Glen Allen chapter of the Beta Club.

September 8, 1948 caught up with us before we knew it, and we were juniors. Because of the small senior class, we held most of the important offices in school, from SCA president on down. One of the most memorable events of our junior year was the trip to Williamsburg by the history classes. Besides learning a great deal about colonial life, we had lots of fun. Our football team gave us another undefeated season and then went on to win the regional championship from Suffolk 19-0. A large number of juniors were among the Beta Club members who attended the state convention at Roanoke in March. A group of junior girls planned and directed May Day.

And then the magic day arrived when we were seniors! To us belonged the exclusive right of marching out the center aisle at the end of assemblies. We'll long remember the sessions of Congress and the court trials in Mr. Johnson's government classes. Another regional championship and undefeated season was won by the football team. Who can forget the way the Panther five played basketball to upset favored James Monroe and Falmouth in the district 2 tournament at Randolph-Macon or the heartbreaking two-point loss to South Boston in the state meet. April brought us the literary contests and our third Prom. Before we knew it, it was May and time for the May Day festival. We chalked up another 'first' by being the first class in many years to have boys in the May Court.

Now the time has come when our stay at Glen Allen is rapidly drawing to a close. May we always remember Glen Allen and cherish the memories of the years spent at our Alma Mater.

# SENIORS

JEAN DELORES ANTHONY
"Jean"

EDITH ANNE ATKINSON
"Anne"

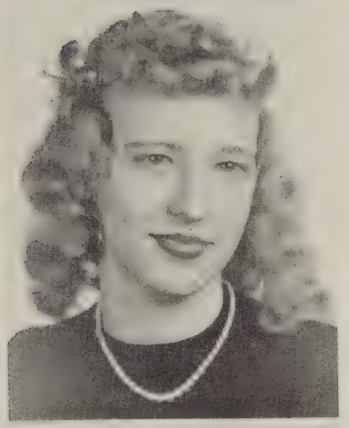

RACHEL FRANCES BATES
"Rachel"

BARBARA LEE BAUGH
"Bobbie"

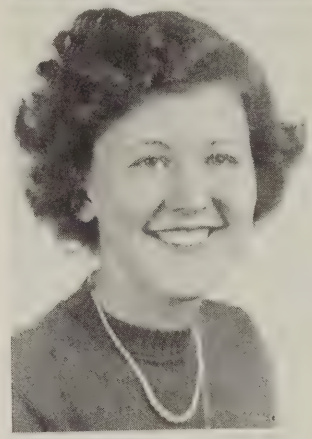

BARBARA ANN BECK
"Barbara"

CHRISTOPHER AUGUSTUS
BOLTON, JR.
"Chris"

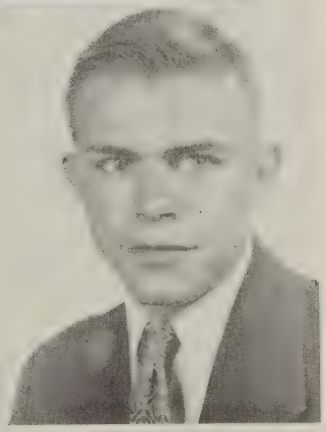

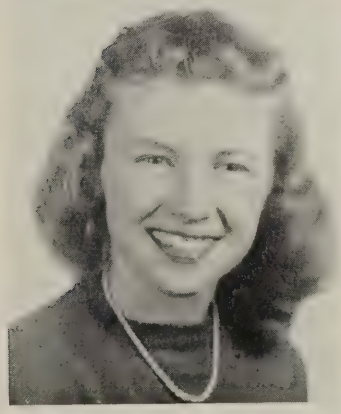

RACHEL INEZ BROACH
"Rae"

RICHARD SUTTON BUCK
"Buck"

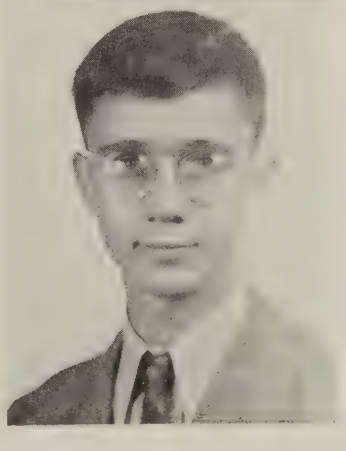

# SENIORS

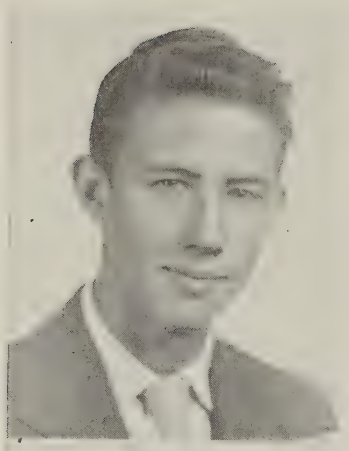

CLYDE LYNWOOD BURTON, JR.
"C. L."

PETER JEROME CERVARICH
"Jerry"

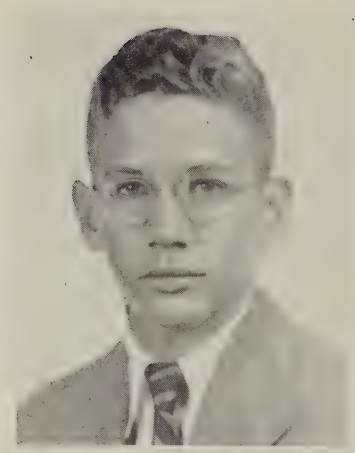

JEANETTE LAVON CHAPPELL
"Net"

LEWIS EDWARD CHARLES
"Guy"

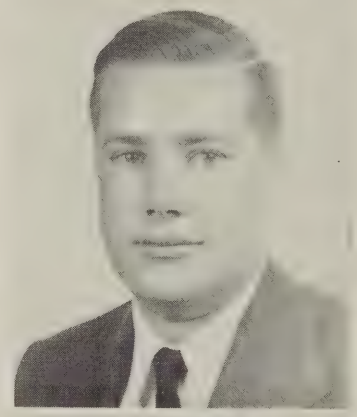

EDITH SELDEN CHICK
"Chick"

RALPH HILLIARD CLINARD, JR.
"Ralph"

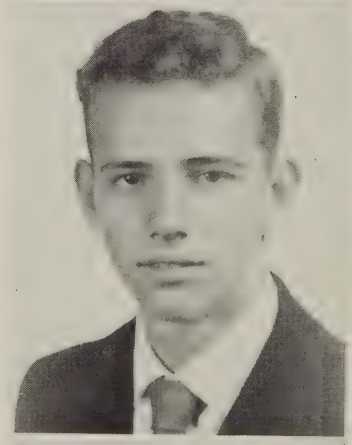

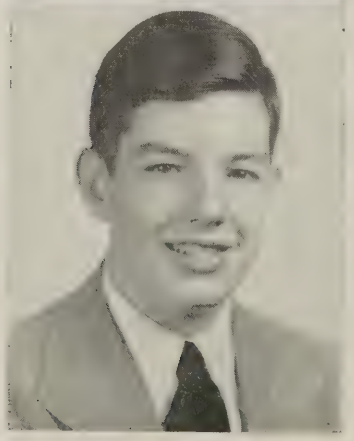

ROGER ERNEST COMLEY
"Roger"

JOHN ROBERT CROSS
"Bobby"

# SENIORS

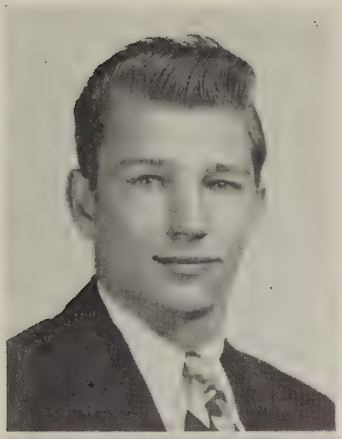

REUBEN FRANK DANIEL
"Punchy"

BARBARA FRANCES DOMINICK
"Barbara"

ELIZABETH ANNE DONAHUE
"Anne"

ANNIE BELLE DUDLEY
"Annie"

CAROLYN ANN DUKE
"Carolyn"

CHARLES MEDLIN FABER
"Charlie"

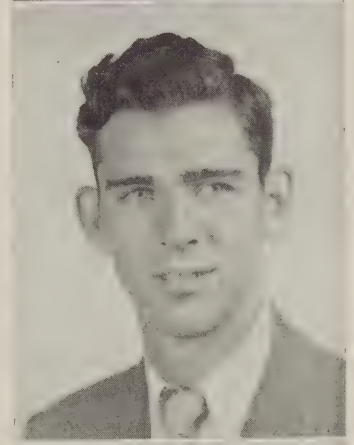

JACK CARTER FLOUNDERS
"Jac"

MILDRED FRANCES FLYNN
"Millie"

# SENIORS

NORMA JEAN FORD
"Kid

ROBERT TAZWELL FOSTER
"Bobby"

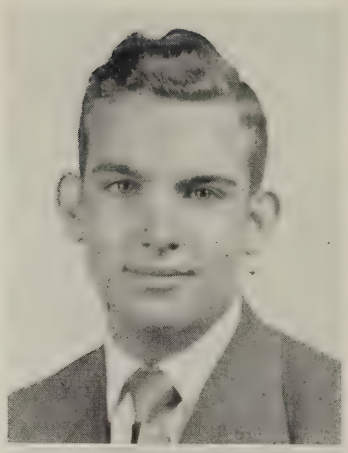

JOYCE ANNE FRALEY
"Pinky"

SHERWOOD RANDOLPH FROSTICK
"Sherwood"

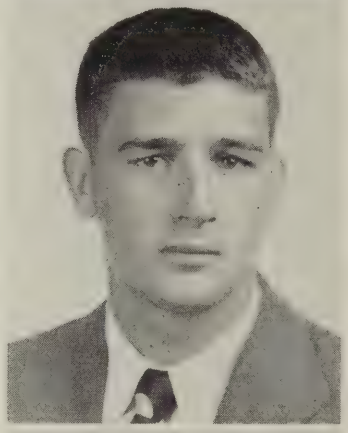

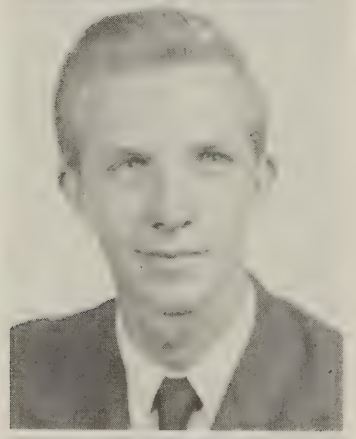

JACK LEWIS FULTON
"Jack"

BARBARA LEIGH GALASPIE
"Babs"

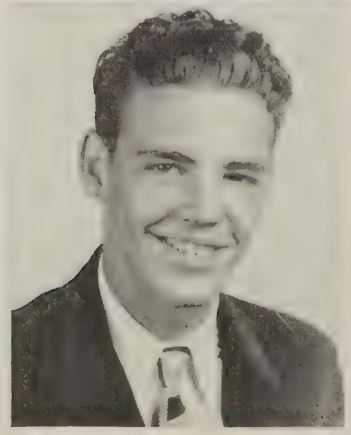

CHARLES EDWARD GALASPIE
"Charlie"

MARGARET HAIRE GALLOWAY
"Margaret"

# SENIORS

BARBARA JOAN GASSER
"Bobbie"

EVELYN ANN GIBSON
"Evelyn"

JOYCE LORETTA GIBSON
"Joyce"

PEGGY ANN GILLELAND
"Pegs"

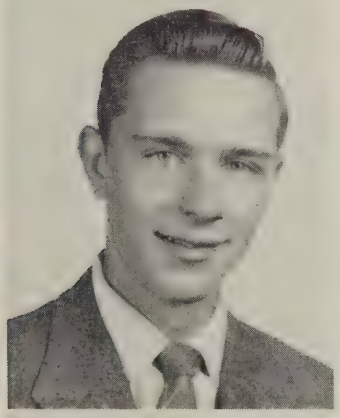

BRUCE LARS GLENDENNING
"Gleney"

BETTY LOUISE GOODALL
"Tooty"

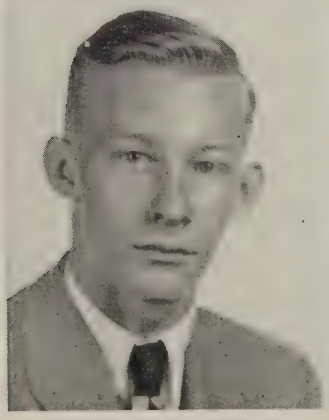

TAYLOR ALLEN GOOCH
"Taylor"

CHARLES MELVIN GROOME
"Mel"

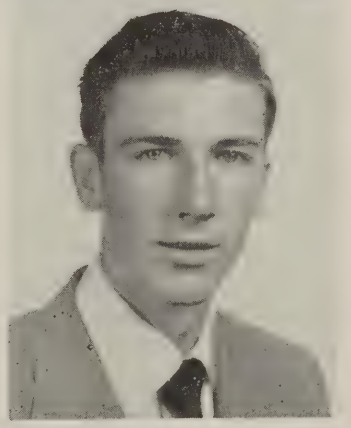

# SENIORS

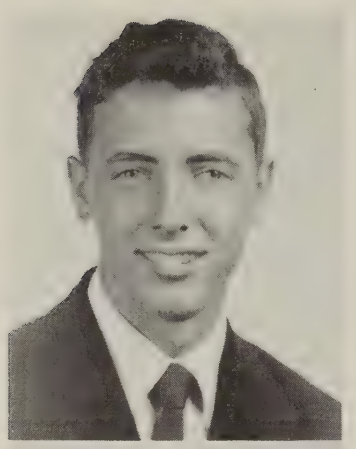

JEFFRIES CLARENCE HALE
"Jeff"

WAYLAND ROYCE HAM, JR.
"Billy"

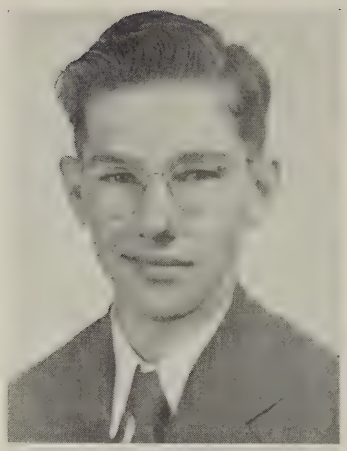

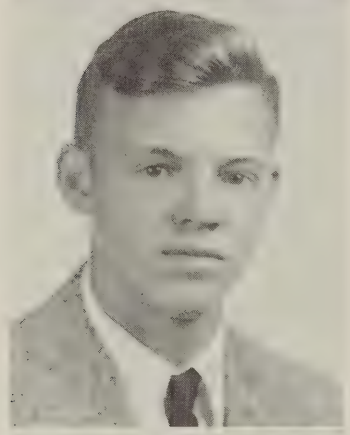

GEORGE HENRY HARRIS
"George"

ROWENA KARY HARRIS
"Weenie"

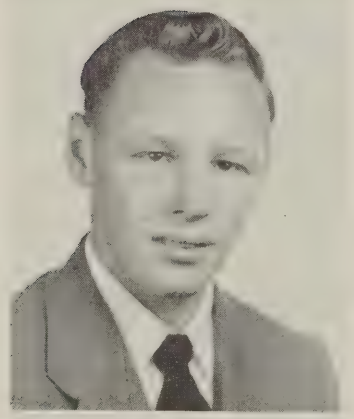

ROY CLEVELAND HARRIS
"Dickie Bird"

GEORGE BINGHAM HEINING, JR.
"Buddy"

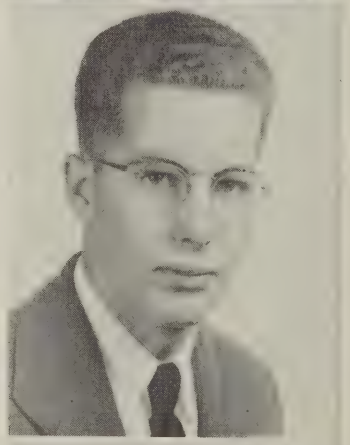

ANNA LOUISE HERTLESS
"Anna"

RICHARD EDWARD HOLLAND
"Dick"

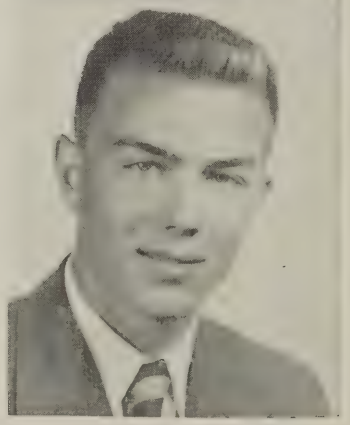

# SENIORS

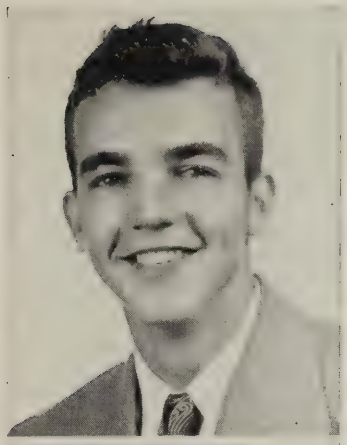

WILLIAM HERMAN HOLLIDAY
"Bill"

CLARENCE ANTHONY HOLZBACK
"Clarence"

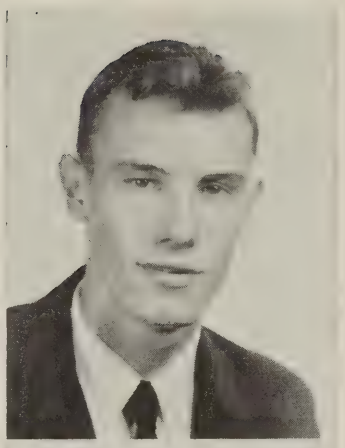

SARAH FRANCES HOLZBACK
"Sally"

SARAH MILDRED HOOVER
"Sarah"

JEANETTE LEE HOUSTON
"Nette"

EMILY RAE HUDSON
"Emily"

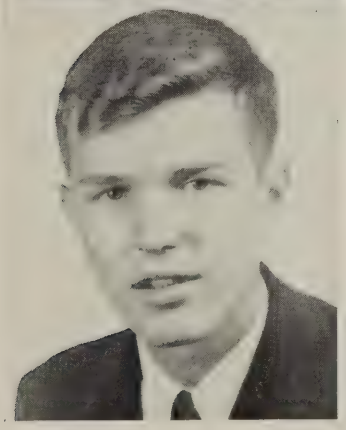

CARROLL THORNTON HUGHES
"Carroll"

EDWARD WARE HURLEY
"Ed"

# SENIORS

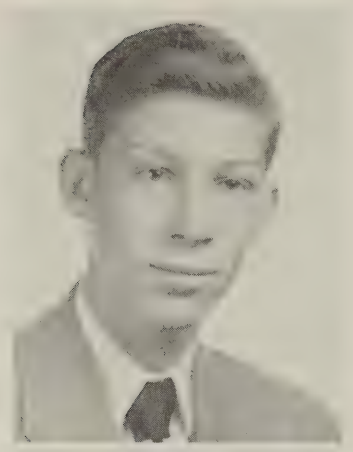

JAMES ALBERT IMEL
"Professor"

RICHARD GROVER ISBELL
"Richard"

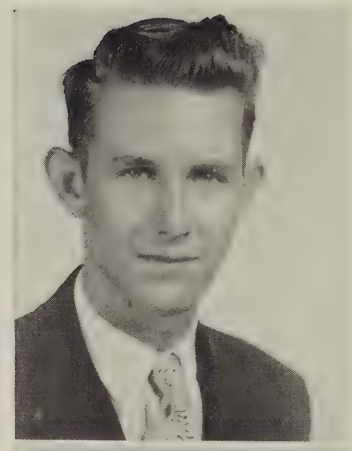

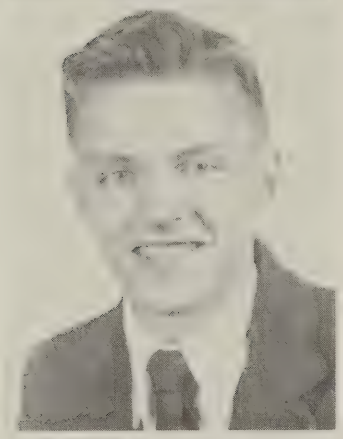

CHARLES RICHARD JOHNSON
"Chuck"

ROBERT MORGAN JOHNSON
"Digger"

JEAN ANN KELLEY
"Kelley"

ALBON MAN KENNEDY
"Boo"

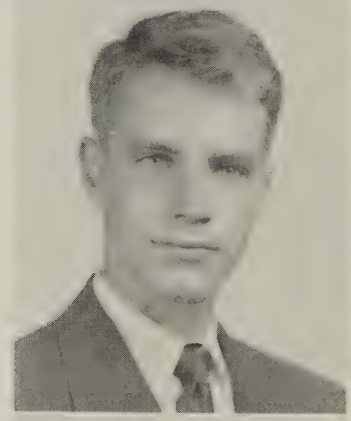

JOHN FORMOE KING
"Johnny"

ELLEANOR CAGE KOCH
"Elleanor"

# SENIORS

JEANETTE VISTA KUHN
"Jan"

LOIS MARIE LINGERFELT
"Lois"

WILLIAM ANDREW LLOYD
"Billy"

LESTER LEE LLOYD
"Lee"

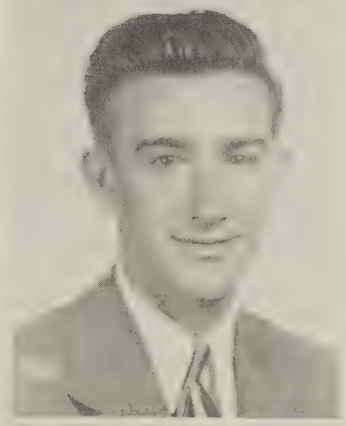

MARGARET WILLIAMS LOWE
"Margaret"

NORMAN LUKHARD
"Cotton"

RUTH MARIAN MARKERT
"Ruth"

JANE CARSON McALLISTER
"Janie"

# SENIORS

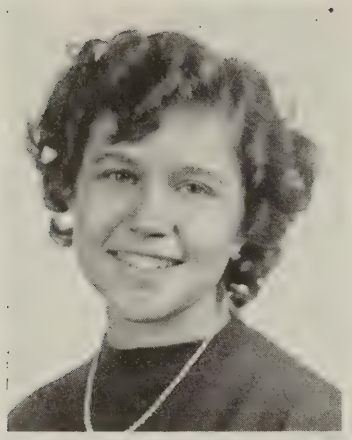

MAUDE UDELL McCANN
"Maude"

FLEMING MOSLEY McMULLIN, JR.
"Mack"

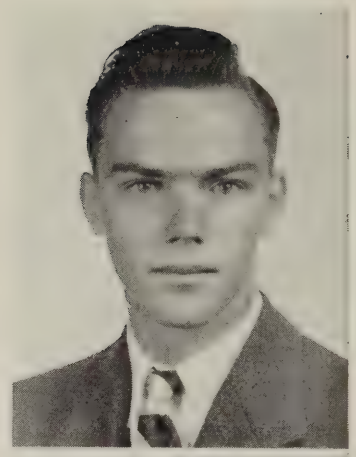

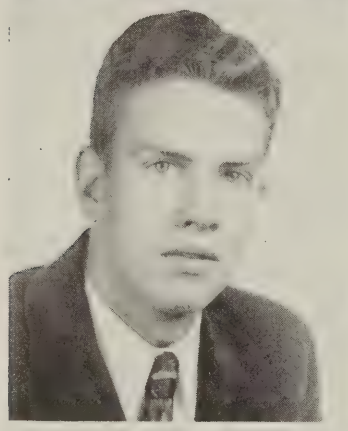

KENNETH EUGENE MILLS
"Kenny"

PATRICIA ANNE MOORE
"Pat"

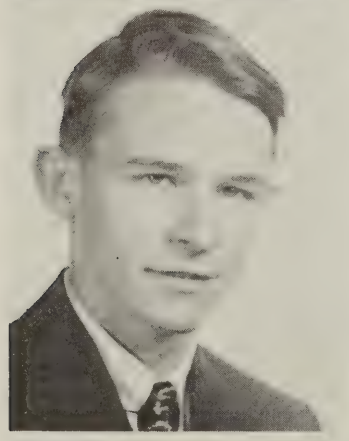

PETTUS HUDSON NUCKOLS
"Hudson"

NANCY ELLEN OWENS
"Nancy"

CHARLES EDWARD PAGE, JR.
"Satchel Page"

DANIEL TURMAN PAJCHAK
"Boone"

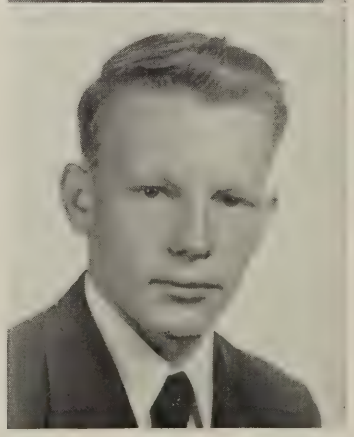

# SENIORS

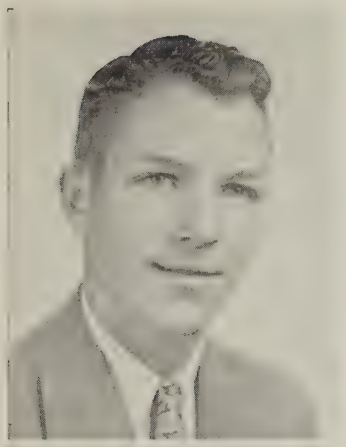

CHESTER FRANKLIN PHILLIPS
"Chet"

JANE ELIZABETH PILLOW
"Janie"

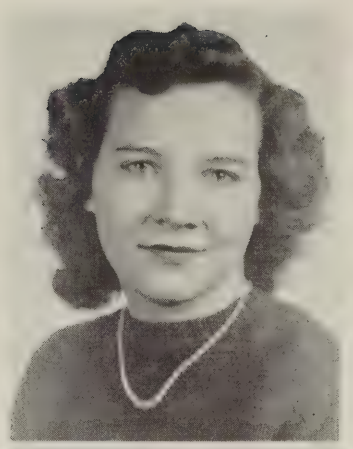

DORIS MAE PRICE
"Doris Mae"

OLIVER JACKSON PRUITT
"Jack"

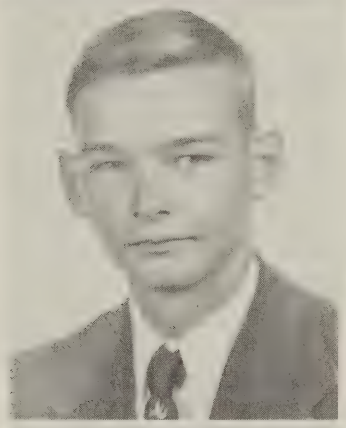

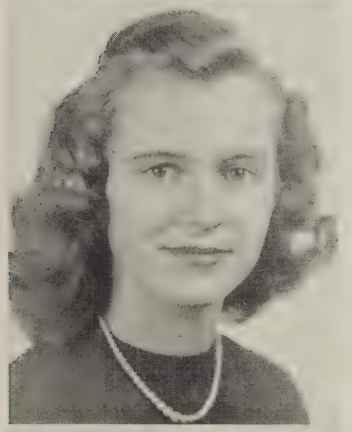

HAZEL DARE RADA
"Butch"

SUZANNE WHITE REARDON
"Susie"

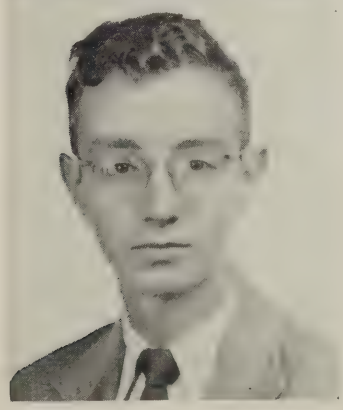

RICHARD LEE RELYEA
"Dick"

PATRICIA ANN REPINE
"Pat"

# SENIORS

ERNEST GARLAND ROBERTSON
"Robbie"

COLEMAN COPERS ROBINS, JR.
"Slim"

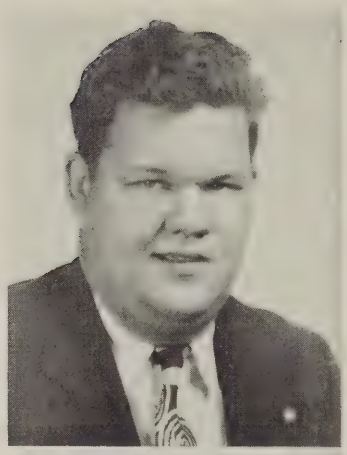

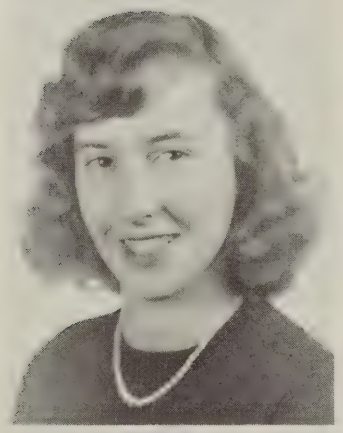

BEVERLY ANN ROGERS
"Bev"

VERNELLE PERNIECE SATTERWHITE
"Nellie"

MARLENE LOUISE SCHMIDT
"Schmoo"

ROY TEMPLE SIDDONS, JR.
"Junie"

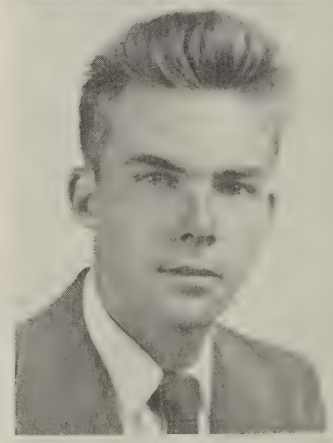

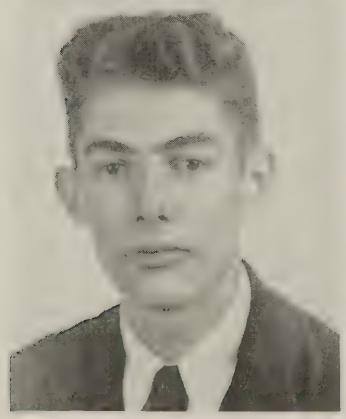

DONALD LEE SMITH
"Duck"

VIVIAN MARJORIE SMITH
"Vee"

# SENIORS

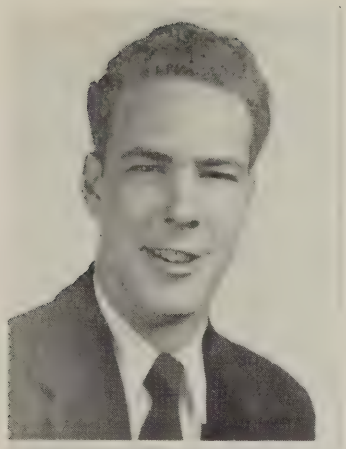

ROBERT KENNETH SMITH
"Bob"

VIRGINIA ANN STARKE
"Ginny"

ALICE LOUISE STELLS
"Alice"

ANNIE LAURIE STEPHENS
"Annie Laurie"

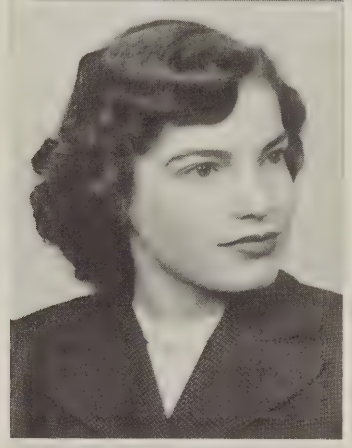

CATHERINE ELIZABETH STEWART
"Trink"

JAMES BYRD STEWARTSON
"Jimmy"

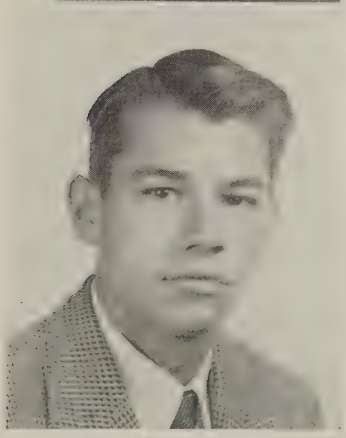

MITCHELL SINGLETON STOVAL
"Mitchell"

FLORENCE KUPER SUTTON
"Billy"

# SENIORS

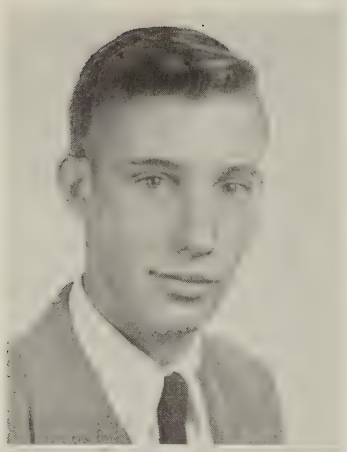

CHARLES WILLIAM TALLEY
"Boo"

JOSEPHINE GAY TERRELL
"Gay"

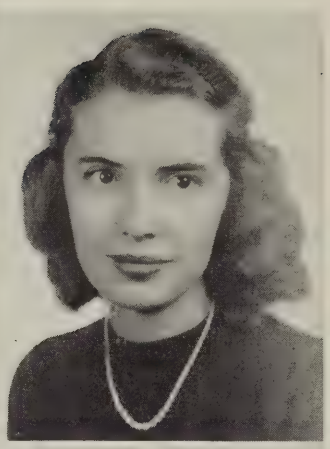

PEGGY ANN THACKER
"Floptop"

WILLIAM JAMES THACKER
"Billy"

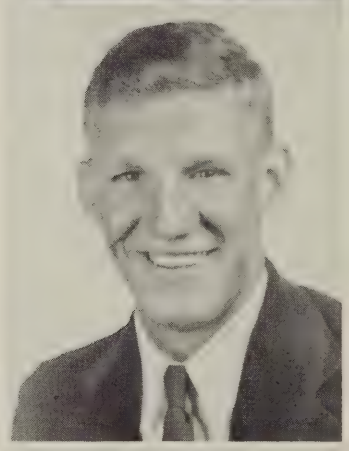

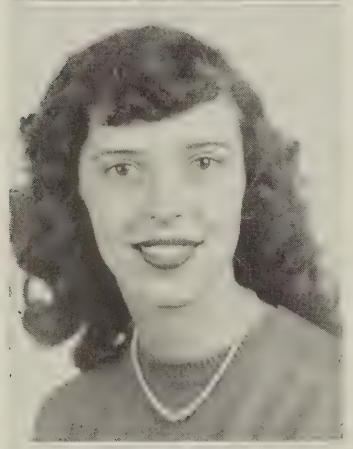

JERRY FRANCES THOMPSON
"Jerry"

SHIRLEY MAE TILLER
"Tay"

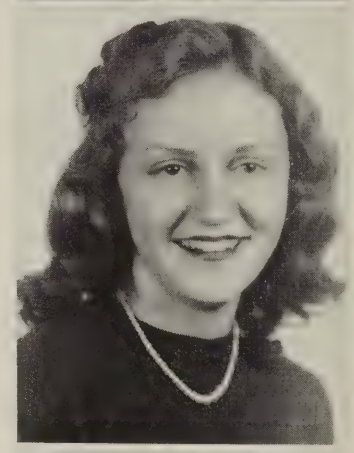

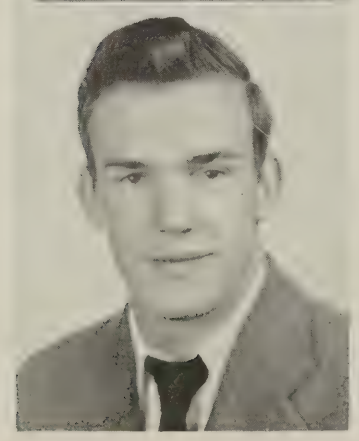

GEORGE WILSON TINSLEY
"Wilson"

JOHN THOMAS TODD
"Johnny"

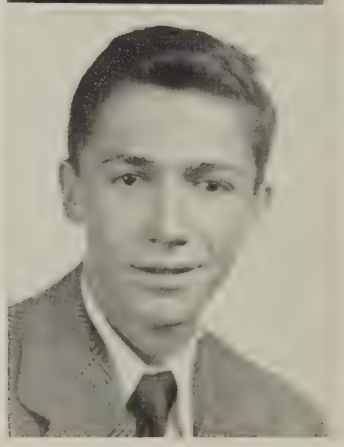

# SENIORS

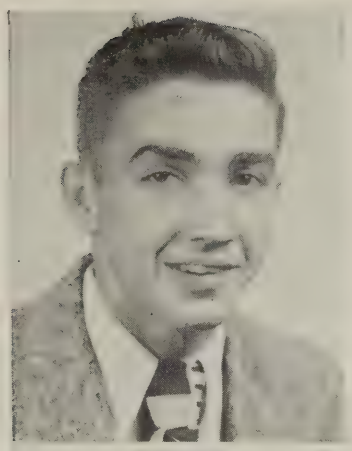

CHARLES LEWIS TOOMBS
"Charlie"

FREEMAN LEE TOMLINSON
"Freeman"

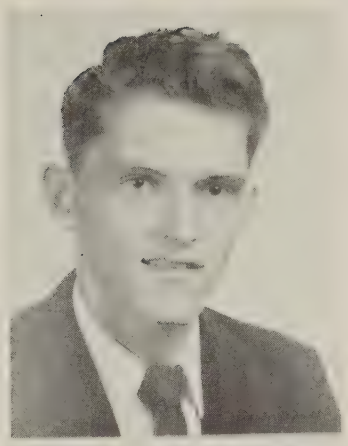

HELEN CHRISTINE TOOMBS
"Helen"

JEAN GLENACE TOOMBS
"Liza"

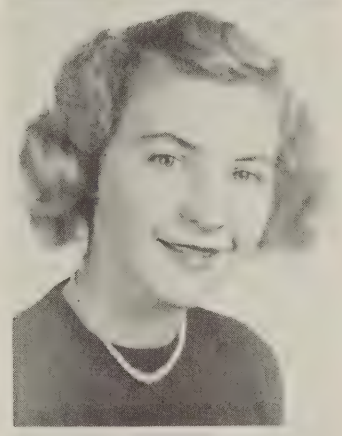

SHIRLEY MAE TYLER
"Shirley"

KENNETH ASHTON VAUGHAN
"Kenny"

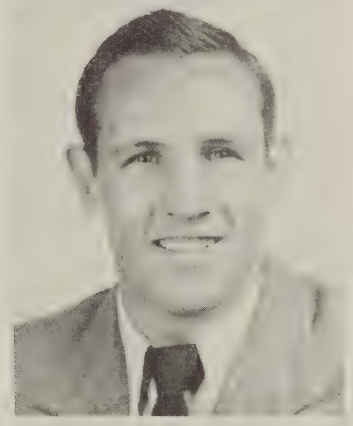

PHYLLISS ANNE VAUGHAN
"Phil"

ANN LEVERN WADE
"Baby Doll"

# SENIORS

RUTH GLENWOOD WAGNER
"Ruth"

KAY PENDLETON WALKER
"Kay"

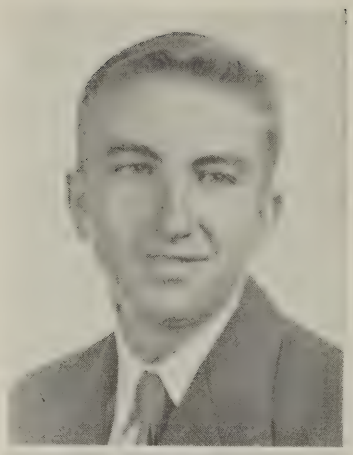

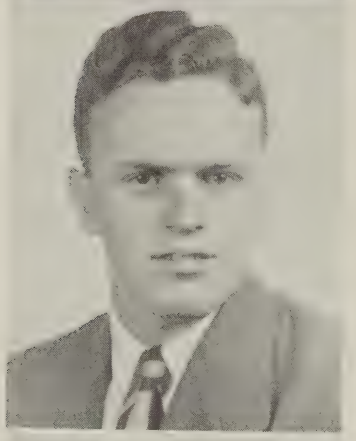

STUART MELVILLE WATERS
"Stuart"

MARJORIE LOWE WEAKLY
"Marjorie"

MARGARET CATHERINE WILBER
"Margaret"

RANDOLPH BEACHAM WORRELL
"Peanut"

NANCY MARYE WRIGHT
"Nancy"

# WHO'S IN SENIOR

Bill and Catherine
Best Looking

Hazel and Ted
Most Popular

Wilson and Jeanette
Biggest Flirts

Jerry and Sherwood
Laziest

"Boo" and Catherine
Best Dressed

Doris Mae and Freeman
Best Dancers

Peggy and Bobby
Most Likely to Succeed

Frank and Sarah
Most Bashful

Billy and Sue
Cutest Couple

# WHO THE CLASS

Roger and Jeanette
Wittiest

Barbara and Bobby
Most Studious

Virginia and Ted
Best Athletes

# Last Will and Testament

We, the undersigned, have this day, the first of June, nineteen hundred and fifty collected those of our possessions which we esteem most dear; and being of steady hand, but doubtful mind do hereby will and bequeath them to our fellow students, beloved faculty members, and friends, with specific instructions, that they use them to the greatest service and to the best of their ability.

Phylliss Vaughn leaves her stupidity to James Swann.

I, Jane McAllister, hereby bequeath my job of helping Chester Phillips and Julian Saunders sell milk at third lunch period to Sally Niedermayer.

I, Barbara Gasser, leave my fifth and sixth period study halls to all of the Junior dreamers.

Betty Goodall leaves to Nancy Atkinson all the English homework papers that Miss Kelly didn't take up.

Louise Hertless leaves her sympathy to next year's Bookkeeping II Class.

I, Pat Moore, leave my crusade against the Rebels to some poor Yankee underclassman.

Nancy Wright leaves Chaucer, Shakespeare, and Tennyson to next year's English IV Class.

I, Ed Hurley, being run down and overworked, do hereby will my knowledge of the public address system and motion picture projects to some unsuspecting lowerclassman.

Gay Terrell leaves her freckles to "Specks" Todd.

Charles Galaspie leaves his radio equipment to Olin Jones.

I, Jeanette Kuhn, will my flirty ways to any of the bashful freshman girls who need them.

Lois Lingerfelt leaves her seat on the Richmond-Ashland Bus to any senior who may work next year.

I, Carolyn Duke, leave the problem of unpaid ads and an insufficient balance in the treasury to next year's Panthianette Business Manager.

Maude McCann wills her quiet ways to Cora Alice Somerville.

Barbara Dominick wills her straight "A's" in shorthand to Jean Edwards and her interest in the F. H. A. to Bobby Jo Fulton.

I, Rachel Broach, will my short hair to Jean Thompson.

Dick Relyea leaves his French vocabulary to Miss Farmer.

Margaret Wilber bequeaths her French book to one of Miss Farmer's little cherubs for a successful year.

I, Ann Wade, leave to Glen Allen High School an O. K. M. B. B. stamping machine.

Ann Fraley and Jack Fulton leave their space in the hall outside of Mrs. Sadler's room to Bobby Stewardson and Nancy Franklin.

Jerry Thompson wills her nickname "Irma" to Mr. Johnson's future victims.

Shirley Tiller bequeaths her wicked eyebrow to all the flirtatious girls in the Junior class.

Bobby Foster bequeaths his seat on Bus 25 to Joan Newcomb.

I, Jean Anthony, leave my permanent position in 106 to any unfortunate junior.

Jeff Hale wills his knowledge of Parliamentary Procedure to Harmon Merritt.

I, Jac Flounders, will my conceit and dry sense of humor to George Grammer.

Billy Ham leaves his position as cafeteria cashier to Dennis Tompkins.

Freeman Tomlinson bequeaths his ability to dance to Cary Fitzgerald.

I, Clarence Holzback, leave Pat in the care of Paul David Stotts.

Carroll Hughes leaves his knowledge of yearbook work to next year's editor.

Kay Walker bequeaths his "sunshine smile" in the morning to Lee Harris.

I, John Todd, will my acting ability to Mac Bradshaw.

Ralph Clinard is leaving his nice looking clothes to the Junior boys.

Hudson Nuckols bequeaths his quietness to the loudest boy in the Junior Class.

I, Vernelle Satterwhite, leave all of my shorthand pencils to Betty Lou Griggs.

Albon Kennedy bequeaths his teasing manner for some Junior boy.

Jean Ford leaves her lunch to Coach Gasser who always seems hungry.

Lee Lloyd leaves his position as stage manager to someone who wishes to help Mr. Johnson.

Edith Chick bequeaths her seat in Congress to Ruby Mae Burnette.

Jane Pillow wills her act of blushing to any forward Junior girl.

I, Richard Isbell, will my "Chevy" to Howard Trice.

Charles Talley leaves his singing ability to Robert Fulton.

Jimmy Stewartson wishes to leave his red hair to Johnny Moody.

I, Donald Smith, bequeath my wavy hair to Charles Brandmahl.

Julian Saunders wills his noise in English class to David Adams.

I, Ernest Robertson, leave my shoulders to Tommy Ruffin.

Chester Phillips leaves bus 50 to the school.

I, Beverly Rogers, will my Yankee accent to some Junior with a slow, southern drawl.

Marlene Schmidt leaves her dramatic ability to some future G. A. actress.

Catherine Stewart wills her megaphone to "Sissy" Zimmerman.

Roy Harris leaves his ability to speak with ease before a crowd to next year's speech class.

I, Danny Pajchak, leave my "short naps" to any tired Junior.

Jeanette Chappell bequeaths her turn to clean the typewriters to next year's Office Practice Class.

Mildred Flynn leaves her job as library assistant to any willing Junior.

Nancy Owens bequeaths all the unused copy for the front page of the "Panthianette" to next year's News Editor.

I, Peggy Thacker, will my height to the future basketball star.

I, Barbara Baugh, leave my typewriter to anyone in Typing II next year.

Virginia Starke leaves her captaincy of the team to Georgette Puryear, and her jokes to Don Smith.

Vivian Smith leaves her height (5' ½") to "Peanut Utley" (6' 4").

I, C. L. Burton, leave my hardships, troubles, and good times to my brother, Robert, upon his arrival at Glen Allen next year.

Peggy Gilleland leaves her good grades and ability to get along with others to everybody at Glen Allen.

I, Coleman Robins, leave part of my weight to hold old G. A. down.

Margaret Lowe leaves her small desk in Miss Kelly's room to any midget in the Junior class.

I, Elleanor Koch, hereby bequeath my position as forward on the basketball team to Ann Dukes.

Emily Hudson leaves her yodeling voice to some Junior who can't carry a tune.

I, Bill Holliday, hereby will my "crew cut" to anyone interested. Also, French II to Miss Farmer.

Hazel Dare Rada leaves her winning smile and personality to our next head-cheerleader.

Wilson Tinsley will leave his football knowledge to David McCarthy.

I, Alice Stells, will my height to Billy DuVal, and my slow walk to Virginia Darhanian.

Roy Siddons and Shirley Tyler leave two empty seats in the "lovers' corner," to Mr. Johnson.

Chris Bolton bequeaths his big blue eyes to Charlie Pollard.

I, Barbara Galaspie, will my two grey hairs from worrying over Shorthand I to Margaret Graves, and my "big mirror" to the Junior class, and hope that they use it as much as we did.

Bruce Glendenning's only wish is to leave this school.

Frank Daniel bequeaths his manly physique to Joel Burton.

I, Sue Reardon, leave Billy Thacker in the care of "Jo."

Charlie Toombs is leaving all of his wise cracks to Mr. R. B. Johnson.

George Heinig is leaving his "eye-specks" to the next bookkeeping class.

I, Ruth Wagner, leave my false tooth to the cafeteria.

Randolph Worrell is leaving his old car to all boys who miss the school bus.

Ted Page is willing his basketball ability to Thomas Christoph.

I, George Henry Harris, leave all my smartness in Government Class to Preston Campbell.

Bobby Cross and Rowena Harris leave their newspaper headaches to anybody who'll have them.

Jean Kelley leaves her reducing method to the fattest girl in the Junior class.

Ann Donahue and William Lloyd leave their corner in the hall to Barbara Mays and Hugh Johnson.

I, Robert McCullough, bequeath my power of concentration to Hillsman Wallace.

Ruth Market leaves her place and property manager to Cary Fitzgerald.

Fleming McMullin wills his "flying-feet" for track to Hugh Johnson.

Billie Sutton wills her extra pounds to Herman Updike.

Kenneth Mills is leaving his deep voice to the Eighth-Graders.

Barbara Beck wills her magic hair tints to Mr. Jett.

Jack Pruitt is leaving his "49" Ford Convertible to Billy Powers.

Joyce Gibson leaves her perfect attendance record to Robert Fulton.

I, Patsy Repine, bequeath my hair cut to Madeline Baldwin.

Ann Atkinson leaves her knowledge in basketball to Barbara Wilkie.

Doris Mae Price leaves her green shoes to Lee Harris.

I, Robert Smith, will algebra to Miss Ayres.

Rachel Bates wills her laziness to Milly Heath.

I, Evelyn Gibson, will my long hair to Yvonne Ward.

Edward Charles wills his shy manner toward girls to Don Smith.

Richard Holland bequeaths his witty remarks to Ronald Jones.

I, Richard Buck, leave my book knowledge to Donald Lloyd.

James Imell leaves his seat in government class surrounded by girls to Alvin Preddy.

I, Taylor Gooch, will my government book to Preston Campbell.

Jean Toombs leaves her turn to clean the sewing room to Betty Jean Lauterbach.

I, Roger Comley, leave to the most anemic looking boy in the Junior class exactly half of me.

# GLEN ALLEN TWINS

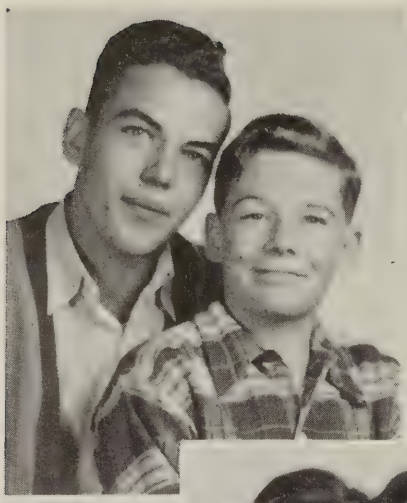

Bobby & Jimmy Stewardson

Margaret & Marjorie Lowe

Betty & Billie Flint

Ann & Frances Deane

Barbara & Betty Wilke

Virginia & Alma Jones

Preston & Otha Campbell

**JUNIOR COUNCIL**

Seated: Colleen Focht, Don Warner, Treasurer, Madeline Baldwin, Vice-President, Cary Fitzgerald, President, Yvonne Ward, Secretary, Milly Heath. Standing: Florence Thomas, George Grammer, Dorothy Bell.

# The Juniors

# JUNIORS

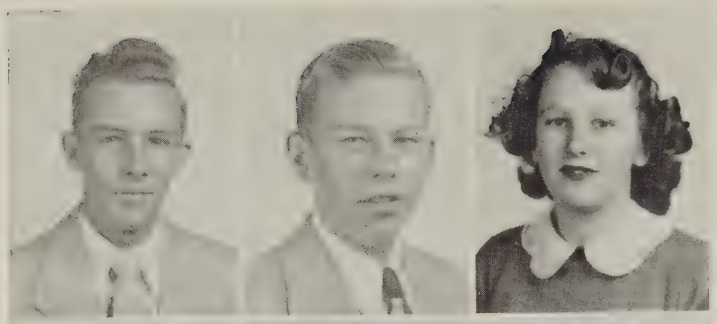

DAVID ADAMS
REESE ANDERSON
NANCY ATKINSON

GERALD AYERS
HANNAH BAKER
MADELINE BALDWIN

LANDORA BARDEN
NANCY BAUGHAN
EDNA BECKER

DOROTHY BELL
EMILY BERRIOS
STEVE BETTON

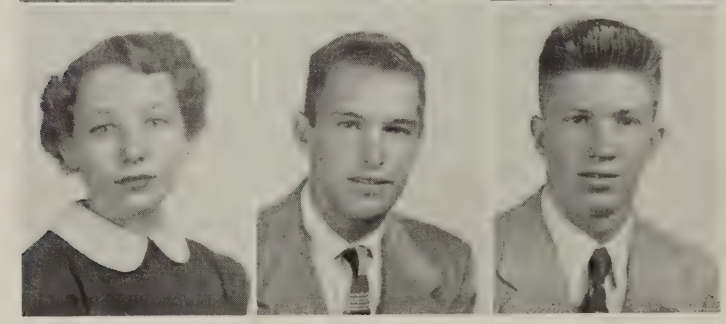

NINA BOWMAN
MAC BRADSHAW
CHARLES BRANDMAHL

# JUNIORS

CHARLOTTE BROOKS
ROBERT BROOKS
EDITH BROWN

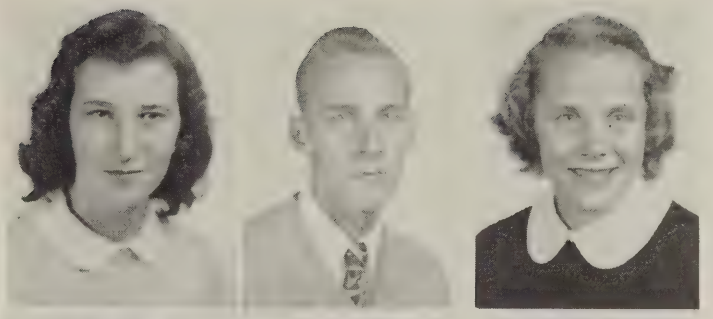

DOROTHY BROWNING
RUBY BURNETT
JOEL BURTON

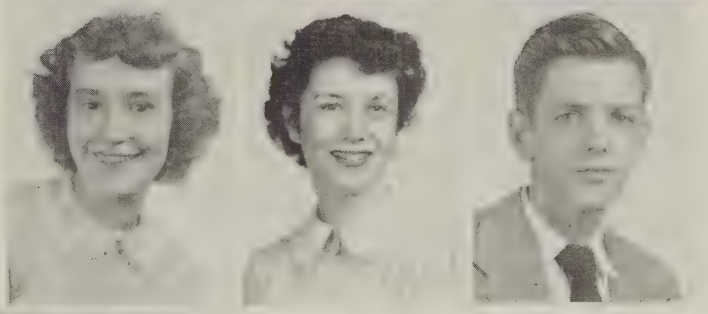

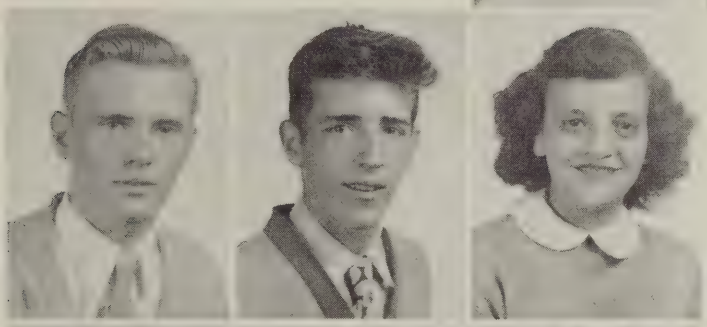

LEONARD BURTON
PRESTON CAMPBELL
LEONA CECCHINI

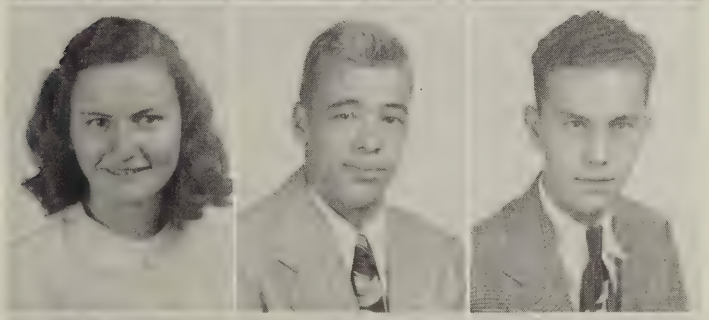

ETTA CHAPPELL
THOMAS CHRISTOPH
MARIO CIRILLO

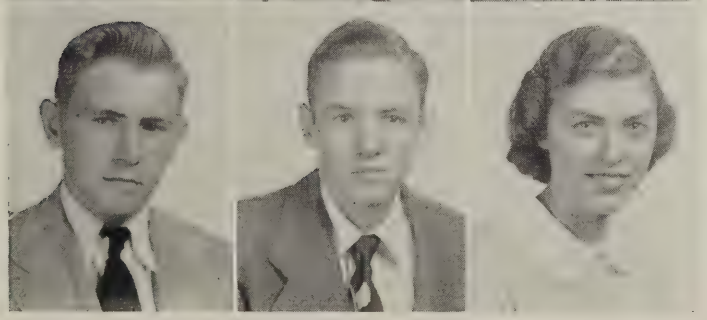

CECIL CORNWELL
HENRY COSBY
BARBARA CRAMER

# JUNIORS

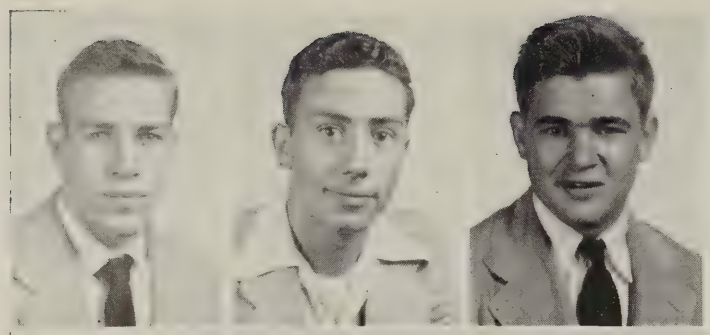

HOWARD DALTON
MAYNARD DALTON
CHARLES DAVIS

LAWRENCE DESCHAMPS
MILDRED DEVILBISS
JOAN DICKEN

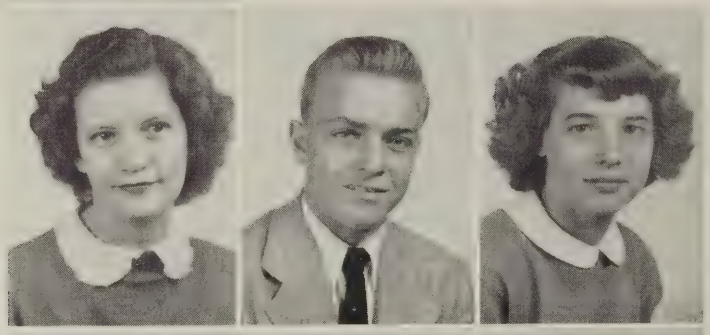

JEAN EDWARDS
ROLAND EVANS
BARBARA FLETCHER

JIM FINCH
COLLEEN FOCHT
NANCY FRANKLIN

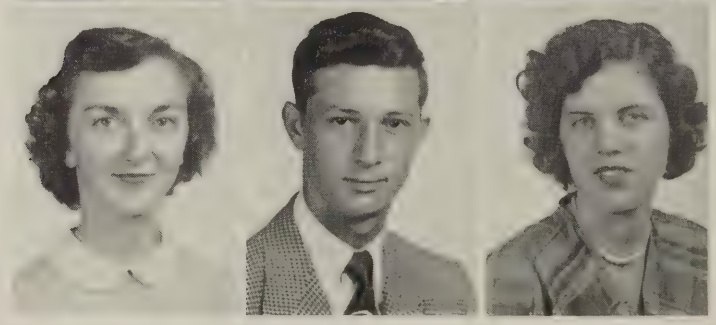

BOBBIE FULTON
LAWRENCE GARNETT
JOYCE GIBBS

# JUNIORS

ALAYNE GIBSON
ANN GOGGIN
SALLY GOULD

GEORGE GRAMMER
MARGARET GRAVES
BETTY GRIGG

ELANOR HADDON
ERNEST HALL
FRANCES HALL

SHIRLEY HALL
EARL HARPER
JANIE HARPER

JAMES HARRIS
JESSIE HARRIS
LEE HARRIS

# JUNIORS

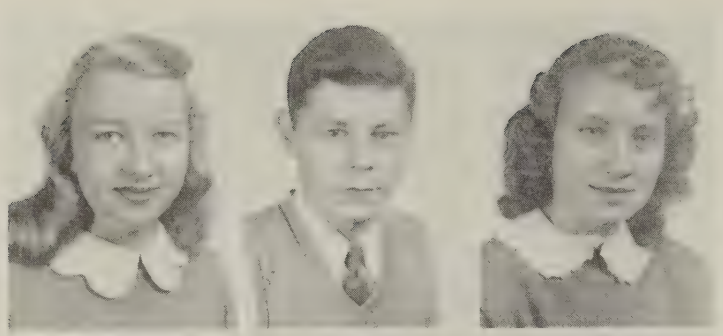

MILLY HEATH
BILLY HERTLESS
PHYLISS HODGES

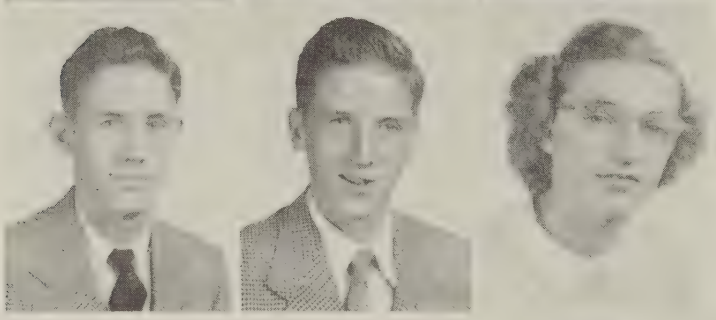

YATES HOLLEMAN
DAVID HOLZBACH
FRANCES HOWARD

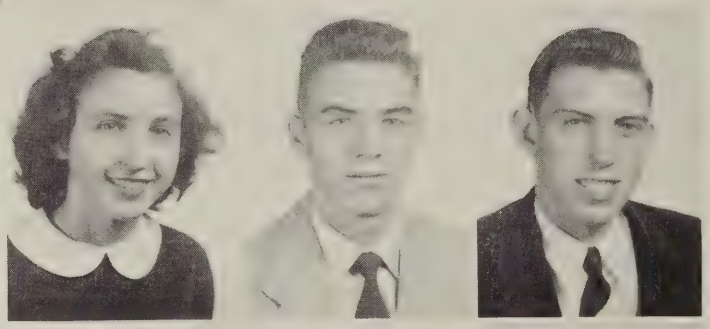

SHIRLEY HOWELL
EDWARD JACKSON
ROBERT JENKINS

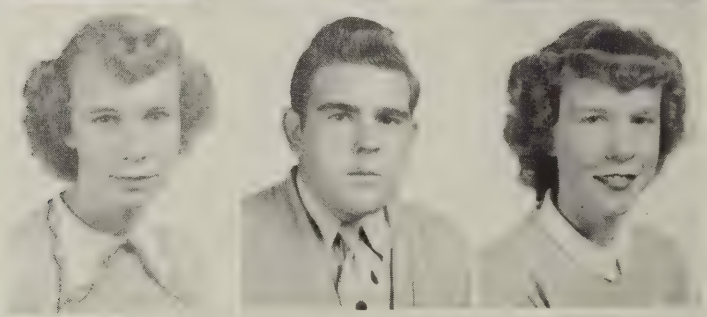

ALMA JONES
RONALD JONES
VIRGINIA JONES

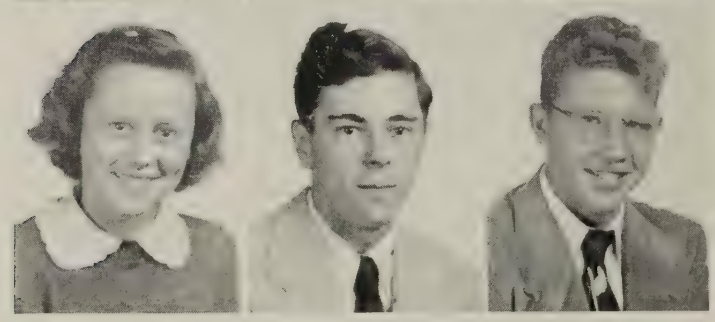

RUBY KEETON
ERNEST KELLY
EUGENE KELLY

# JUNIORS

WILLIAM KELLY
JUNE KINSEY
FRANCES LAYNE

MARGARET LEADBETTER
BETTY ANNE LEE
DONALD LLOYD

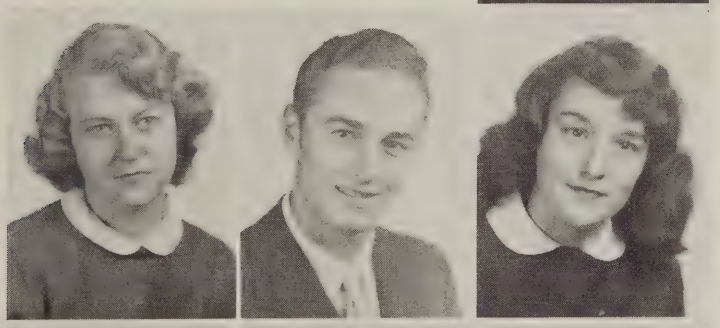

MARGARET LOWE
BRYAN LUCAS
LOIS LUCAS

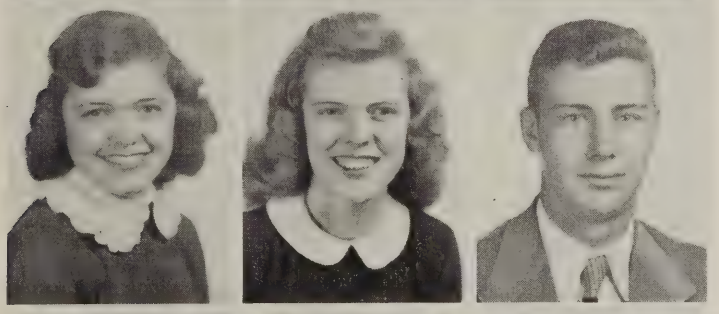

CHARLOTTE McDEARMAN
LOUISE MEHARG
ROBERT MERCIER

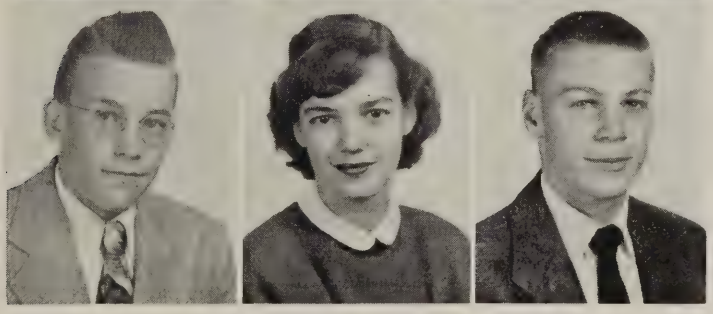

HARMON MERRITT
JANET MILLER
JOHN MOODY

# JUNIORS

HERMAN PERKS
SYLVIA PETERSON
PAUL PHIFER

NANCY PHILLIPS
CHARLES POLLARD
JACK POLLARD

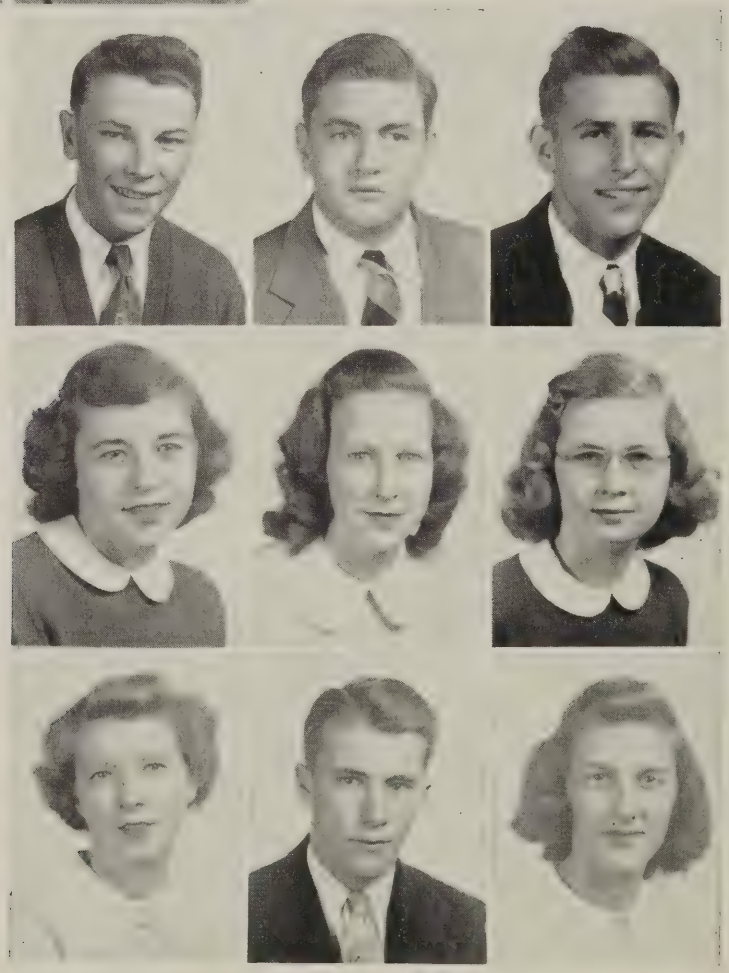

REGINALD POTEAT
ALVIN PREDDY
JIMMY PRICE

GEORGETTE PURYEAR
PEGGY ROBERTSON
ELOISE ROBINSON

SHIRLEY SATTERWHITE
RALPH SCOTT
LOUISE SCKINTO

# JUNIORS

BARBARA SHEPPARD
DON SMITH
JANET SMITH

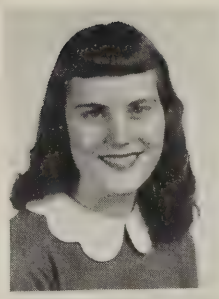
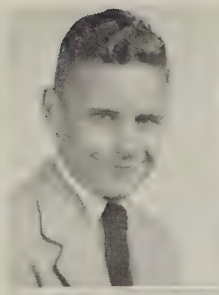

JOHN SMITH
BOBBY STEWARDSON
HAROLD STONE

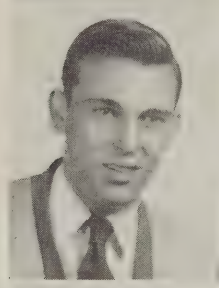
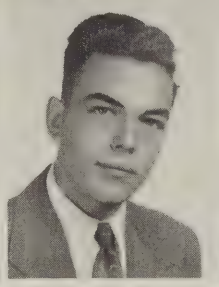
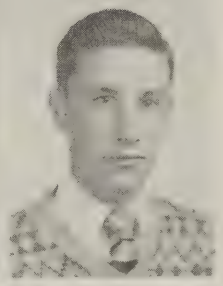

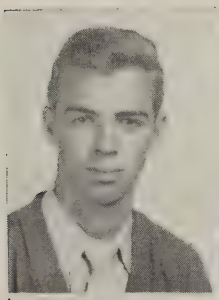
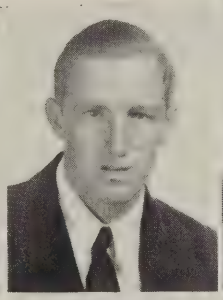

JAMES SWANN
MAURICE THACKER
FLORENCE THOMAS

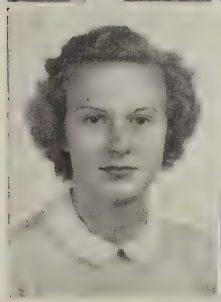
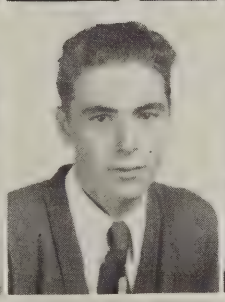
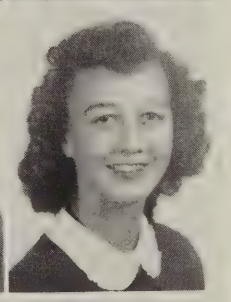

MARIAN THROCKMORTON
CARLTON TINSLEY
MARIE TREXLER

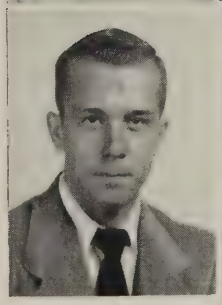

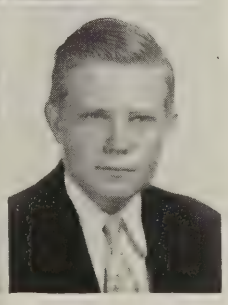

HOWARD TRICE
JUNE TURNER
HERMAN UPDIKE

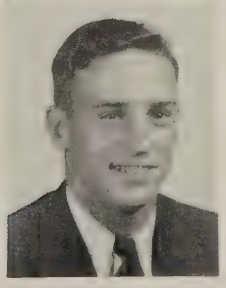

HILLSMAN WALLACE

# JUNIORS

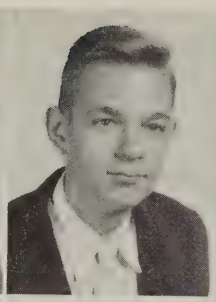

YVONNE WARD
DON WARNER
MARGIE WELSTED

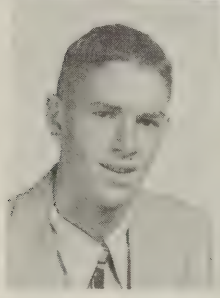
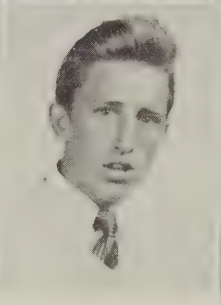
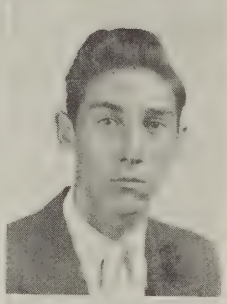

FRANK WEST
ROBERT WHITE
JACK WHITEHURST

EDITH WICKHAM
MARY WILLIS
VERNELLE WILLIS

BILL WINFREY
CHARLOTTE WOOD
JAYNE WRIGHT

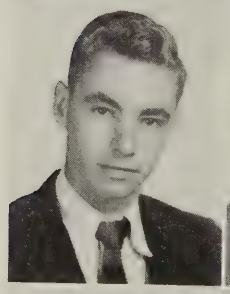

BETTY WYATT
DOROTHY YANCEY
BRITT YARRINGTON

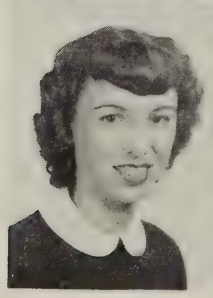
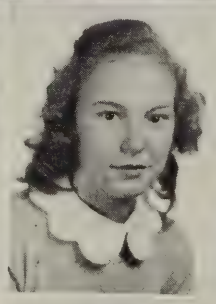
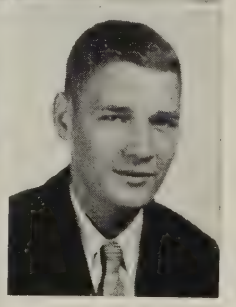

JO ANN YEATTS

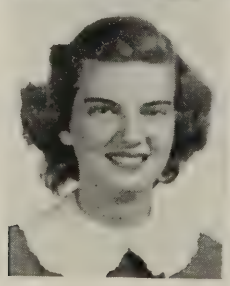

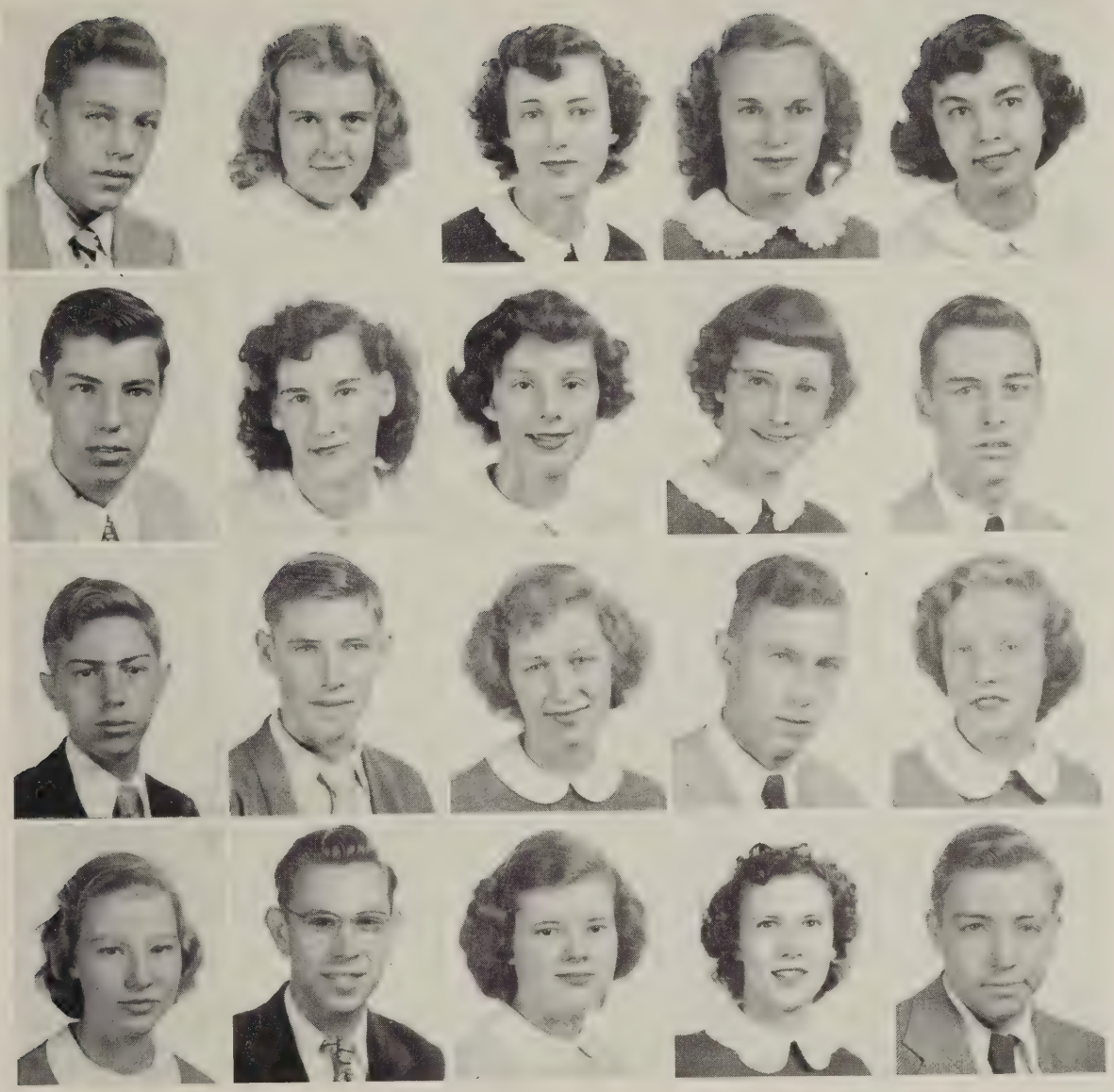

# SOPHOMORES

First Row: HARRY ARNOLD, PATRICIA ASHER, JEAN AYERS, THELMA BAILEY, JEAN BALDWIN.

Second Row: THOMAS BARKER, IDA BATES, LUCILLE BAUGHAN, NANCY BAUGHAN, CHARLES BEDDOW.

Third Row: DONALD BETTIS, MERRILL BOWLES, PEGGY BRAGG, MAURICE BROCK, NANCY BROYLES.

Fourth Row: CATHERINE COLE, FRANK COOK, SHIRLEY CREWS, SHIRLEY CUMMINGS, WILLIAM DALEY.

# SOPHOMORES

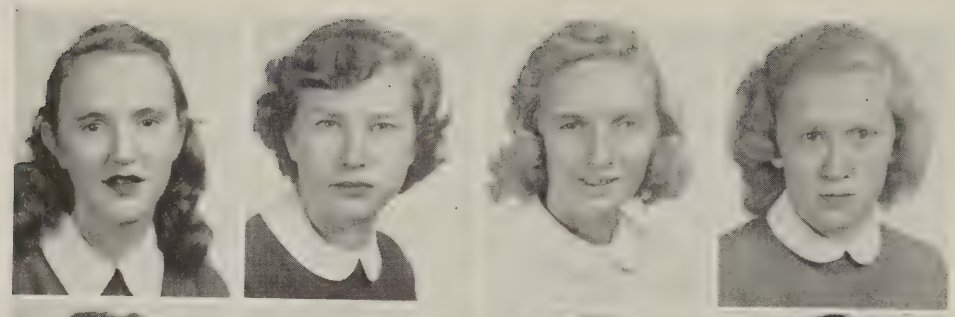

PEGGY DENNIS
GERALDINE DUDLEY
ANN DUKES
PHYLLIS EDMONDS

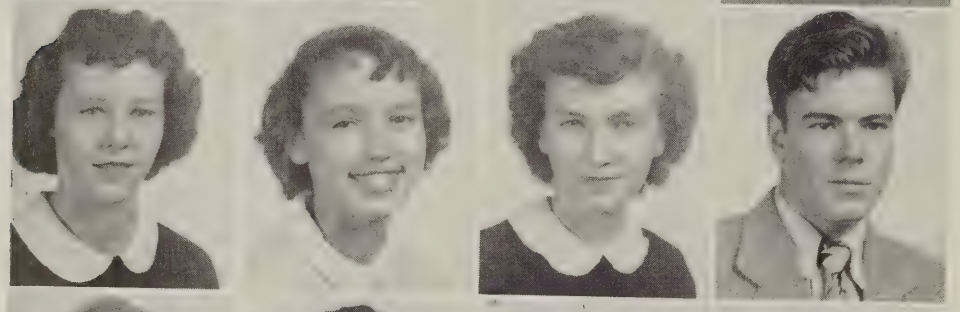

JOAN EGELKAMP
SYBIL ELLEN
EUNICE ELLIOTT
CHARLES ENGLE

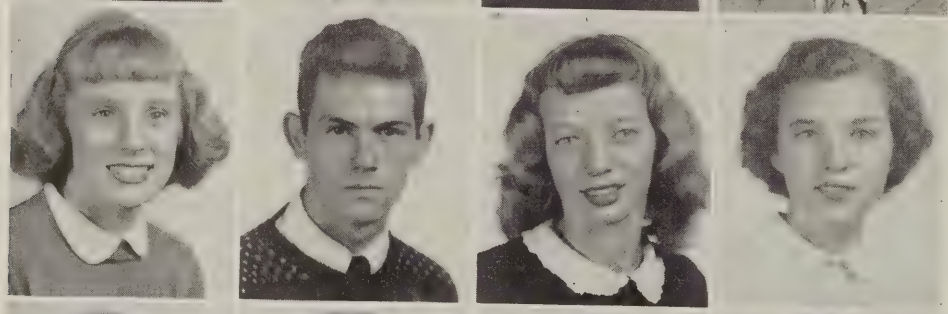

JOANNE FAGLIE
HENRY FAILING, JR.
JEAN FALKENSTEIN
JUNE FARMER

EDWARD FLIPPEN
THELMA FLYNN
GRETNA FORD
JEAN FRANKLIN

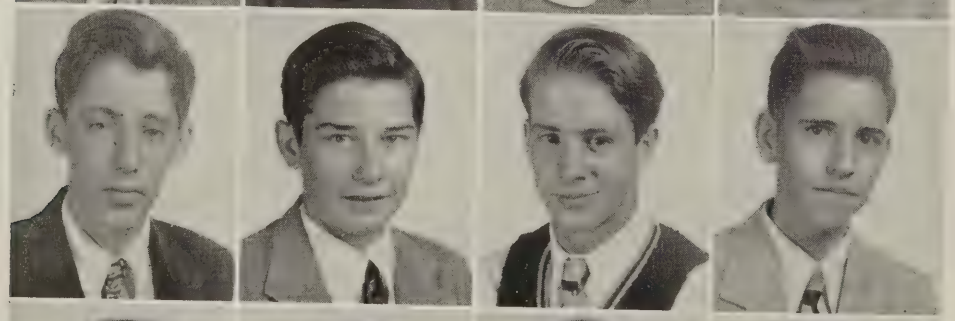

RICHARD FRANKLIN
WRAY FRANKLIN
ROBERT GALASPIE
FRANCIS GAREY

GLORIA GAYLE
MARY GOODE
CORNELIA GOULD
BETTY HAM

# SOPHOMORES

First Row: BETTY HAMILTON, BARBARA HARRIS, BOBBY HARRIS, SPENCER HAZELWOOD, JR., RICHARD HELLER.

Second Row: CATHERINE HENSHAW, ARLENE HOCKADAY, WILLIAM HOCKADAY, ALICE HOLLADAY, PATRICIA HUBBARD.

Third Row: JOHNNY HUFFINS, JR., SHIRLEY HUGHES, BEVERLY HUGHSON, JANE HUNTER, ANNIE HURT.

Fourth Row: BETTY JACKSON, HUGH JOHNSON, LENA JOHNSON, ROBERT JOHNSON, JOAN JONES.

# SOPHOMORES

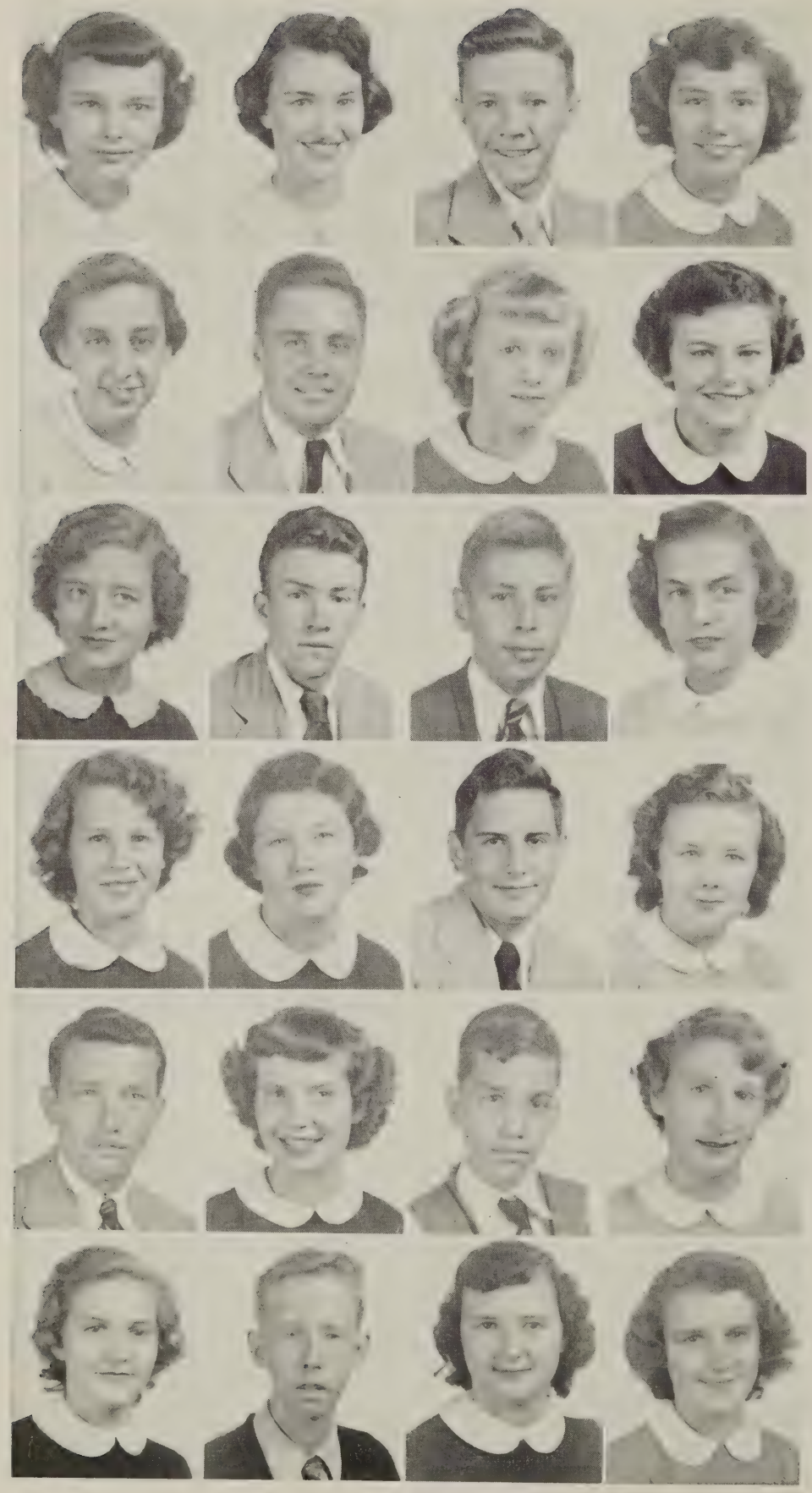

MARGARET JONES
MARY KENDRICK
WILLIAM KERR
BETTY KIRBY

SALLY KOCH
TED LAKE, JR.
BETTY LAUTERBACH
GAIL LEONARD

PATRICIA LLOYD
TOM LLOYD
DOUGLAS LOCKETT
IRENE LUCAS

LILLIAN LUKHARD
MIRIAM LUKHARD
ALBERT LUTTON
DORIS MARKERT

CLYDE MARTIN
DONNA MASELES
ROBERT MASON
FRANCES MAYEUR

BARBARA MAYS
LOUIS McCLELLAN
DOROTHY MELTON
CHARLOTTE MILTZ

# SOPHOMORES

First Row: SHIRLEY MITCHELL, ROY MOXLEY, JAMES MOYLE, BERNARD NASH, DELMAR NASH.

Second Row: ROBERT NASH, LINWOOD NEAGLE, SALLY NIEDERMAYER, NORMAN NEGAARD, BILLY NELSON.

Third Row: JOAN NEWCOMB, GWENDOLYN OBERG, MADELINE OLIVER, JOYCE OWEN, RUSSELL PARSLEY.

Fourth Row: DOROTHY PAXTON, BETTY PEREGOY, MURIEL PERROSS, ANNE PHIFER, BETTY PHILLIPS.

# SOPHOMORES

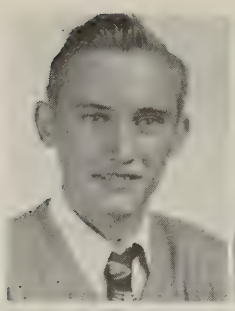
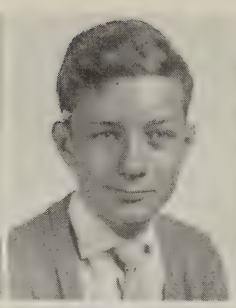
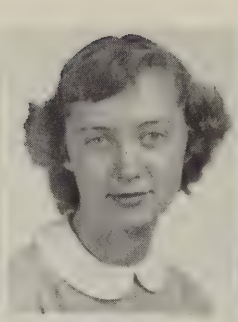
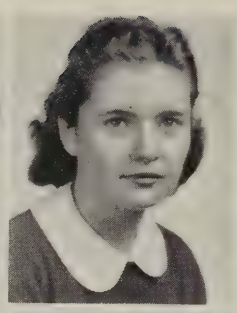

CHARLES PICKELS
JIMMY REPINE
BETTY ROBINSON
JACQUELINE ROBINSON

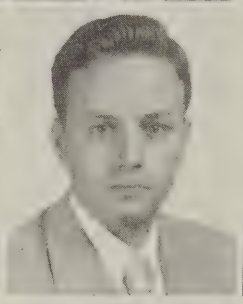
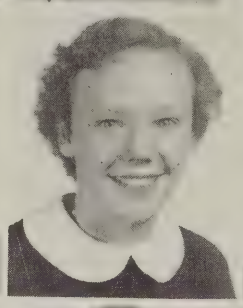
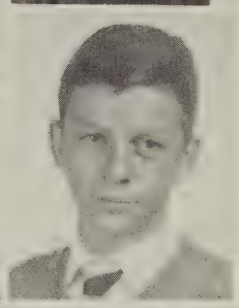

SUE RUTHERFORD
FRANK SANYOUR
GRACE SAUNDERS
JACK SAUNDERS

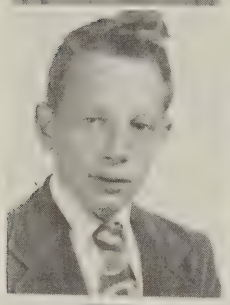

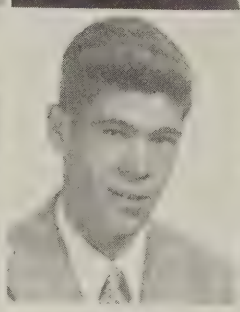

JIMMY SCHMIDT
GLORIA SHAW
FRED SIRLES
GERALDINE SMART

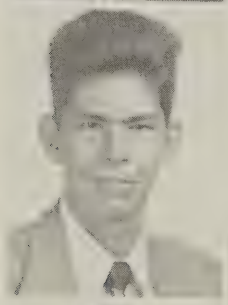

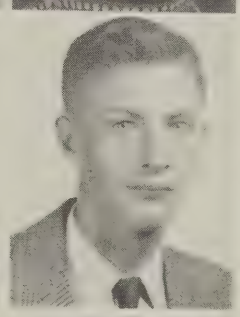

AUBREY SMITH
CLINTON SMITH
WALLACE SMITH
EDDIE SPROUSE

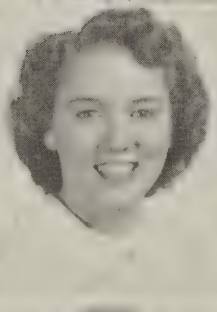
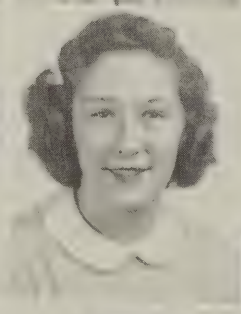
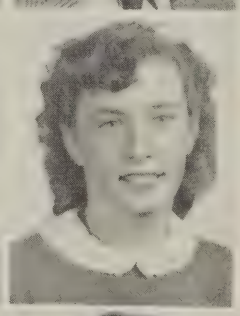

HORACE STANCIL
JANET STAPLES
BETTY STEWART
LOUISE STITZER

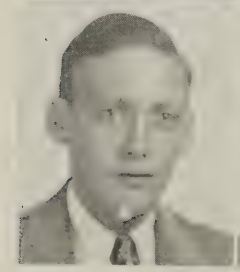

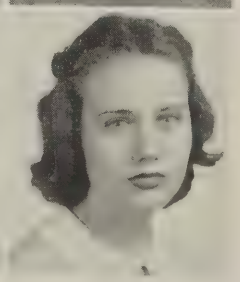

LINWOOD STOTT
BEVERLY STUCK
DOROTHY TATE
EVA TATE

# SOPHOMORES

First Row: LUCY TATIAN, JAMES TAYLOR, JACQUELINE TELLER, JEAN THACKER, CECIL THOMAS, JR.

Second Row: HARVEY THOMAS, IDA THOMPSON, HELEN TIBBS, LEMIRA TINSLEY, LAVERNE TOMPKINS.

Third Row: ROSE TREXLER, HERMAN V. TRIMMER, JR., EUGENE UTLEY, III, ANN VOORHEES, ADNIE WALTON.

Fourth Row: JIMMIE WEAVER, MARY WEIS, VERNON WELSTED, SHIRLEY WHITE, GRAHAM WICKHAM.

# SOPHOMORES

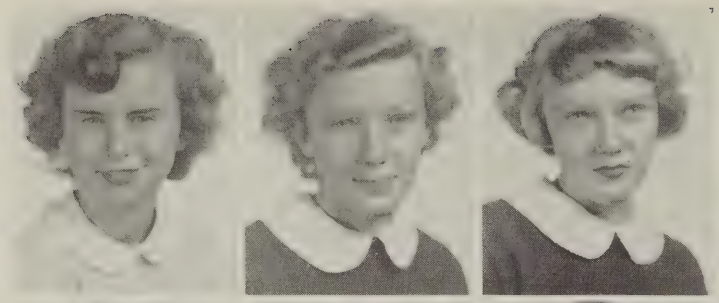

ANNE WILCOX
BARBARA WILKE
BETTY WILKE

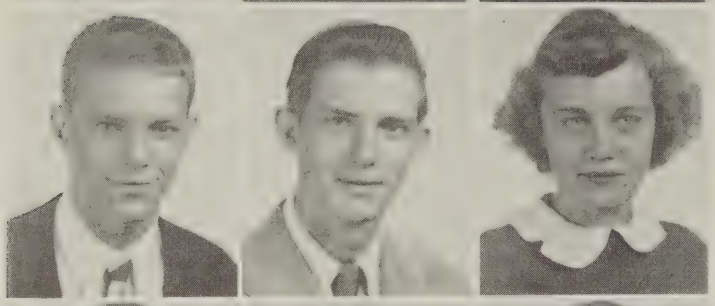

JERRY WILKERSON
ANDREW WILLIAMS
AUDREY WILLIAMS

JACK WILSON
EDITH WOOD
DICKIE WOODFIN

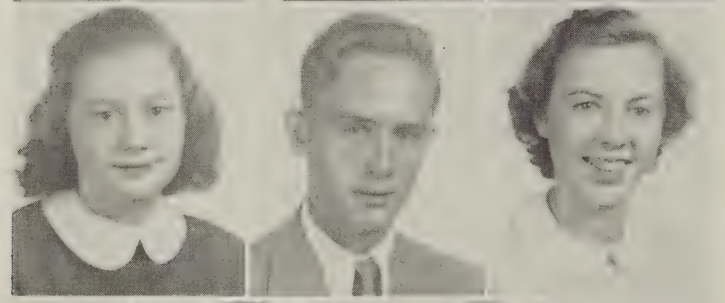

MARY WOOLARD
BOBBY WRIGHT
MARY WRIGHT

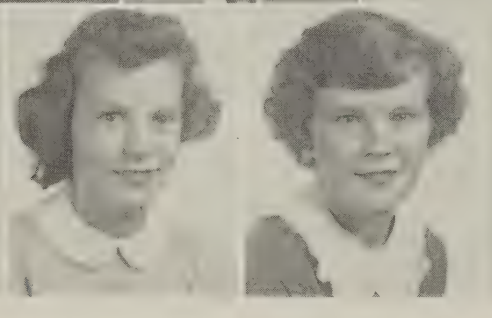

JEANNE YANCY
HARRIET ZIMMERMAN

# FRESHMEN

ROY ADAMS
MYRTLE ALLEY
LURLENE AMMONS
BRADLEY ANDERSON

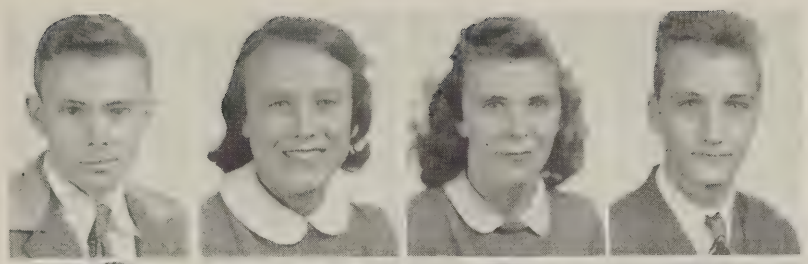

BETTY AYERS
SHIRLEY AYERS
DONALD BARRETT
HOWARD BEACH

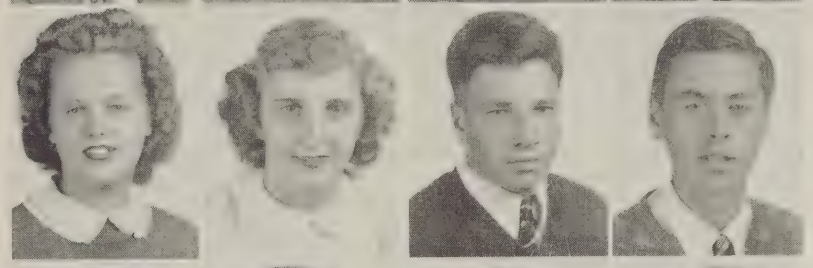

LORAN BEAM
TONI BERRIOS
BETTYE BICKERS
JOHN BROADDUS

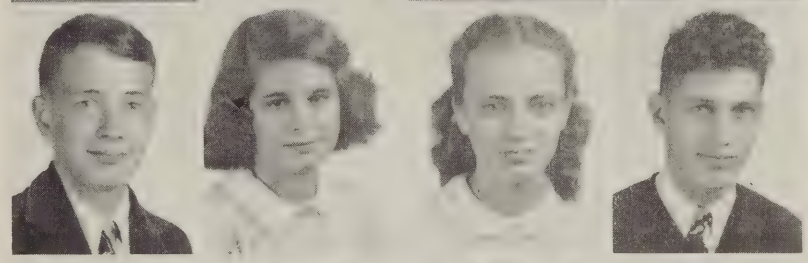

JEAN BROCK
MARY BROWN
THOMAS BRUCE
ROY BRYANT

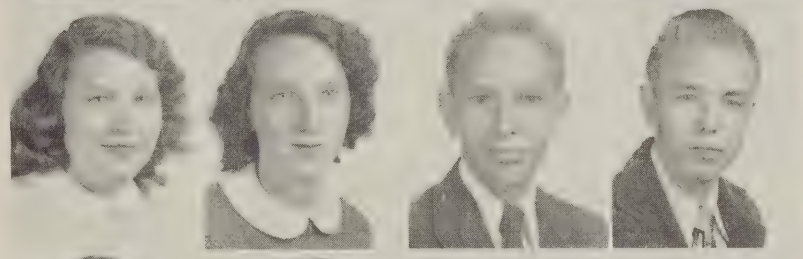

MERCER BURRUSS
BETTY BURTON
NOLLIE BYBEE
ELAINE CAMPBELL

CAROLYN CARNEAL
CODRINGTON CARRINGTON
CHARLES CARTER
OLAN CARTER

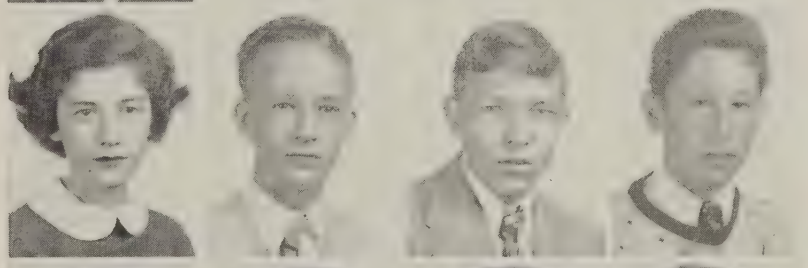

JOHN CHAMBERLIN
ANN CHAPPELL
MURIEL CHARLES
LESLIE CHENAULT

# FRESHMEN

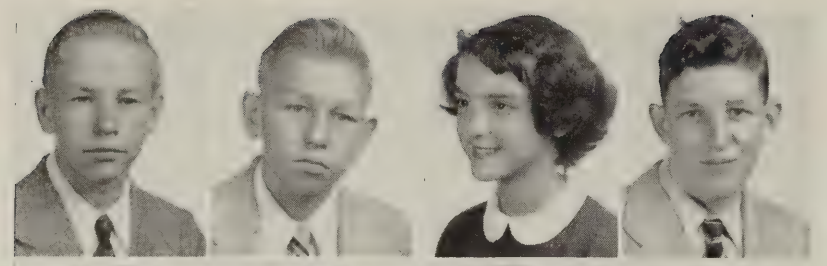

MASON COLE
WILLIAM COLE
SUE CROSLEY
ROBERT CROWDER

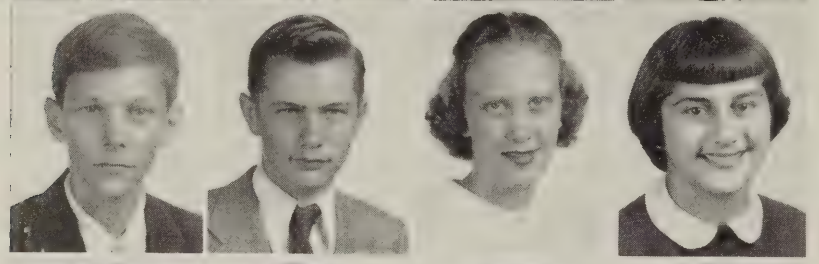

JOHN CULLEY
FRANK CUMMINGS
SHIRLEY DALE
VIRGINIA DARHANIAN

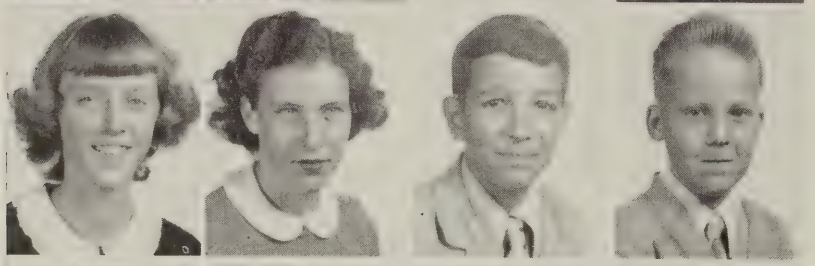

PATRICIA DAVENPORT
FRANCES DEAN
TEMI DIAZ
WILLIAM DUVAL

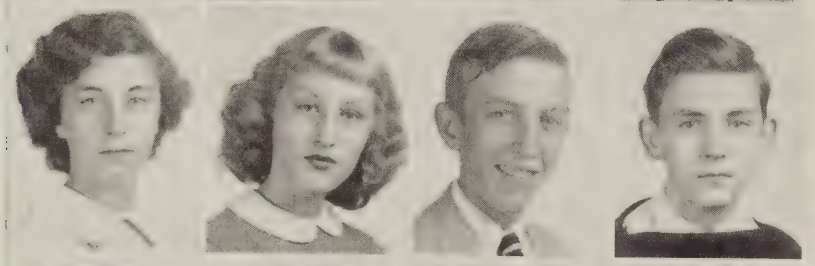

PEGGY EDWARDS
JACKIE ENRIGHT
DAVID EVANS
JOHN FAILING

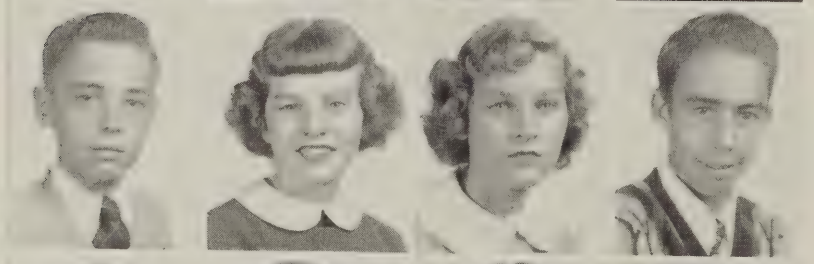

RALPH FIELDS
SHIRLEY FLAMMIA
BERNICE FLOYD
HUGH FOSTER

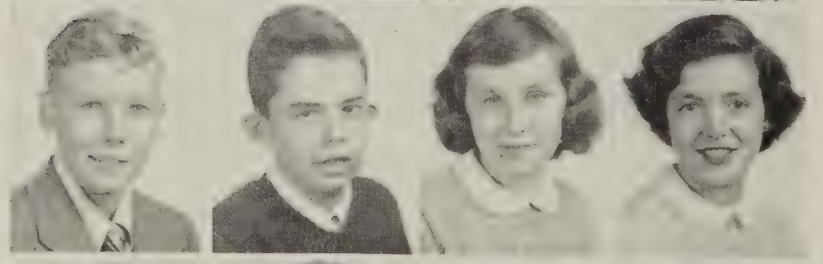

RICHARD FOWLER
WILBUR FRANKLIN
JUDY FRENCH
JANET GENTLE

KATHERINE GREEN
KATHLENE GREER
PATSY HADDON
JEAN HALE

# FRESHMEN

WILLIAM HALL
RACHEL HARPER
ANNA HARRIS
JEANIE HARRIS

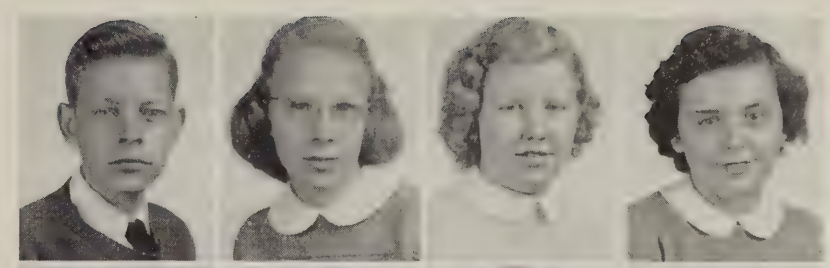

BARBARA HART
HARRIET HAYDON
DEAN HEATH
MAXINE HICKS

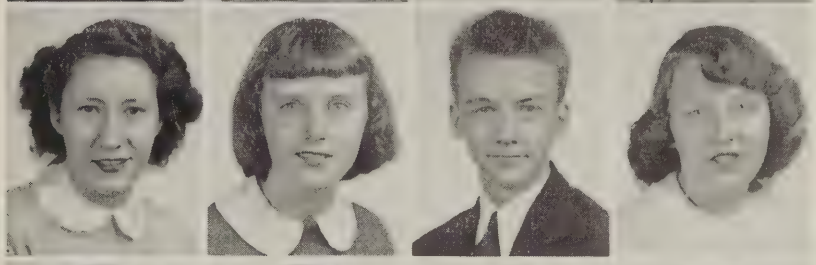

SHIRLEY HICKS
HUGH HILLIARD
JOYCE HOBSON
VERNELLE HOLMAN

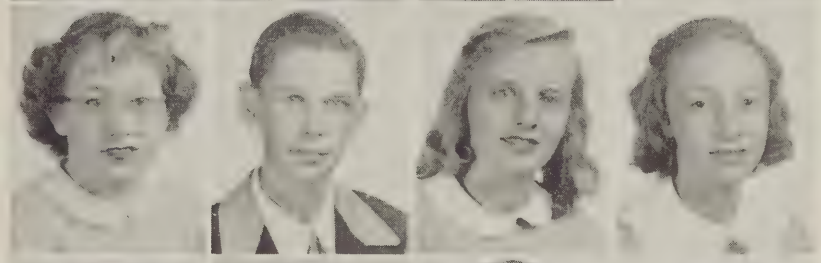

HAYWOOD HORD
PHYLLIS HOWARD
JAMES HOWISON
BETTY JANE HUFFMAN

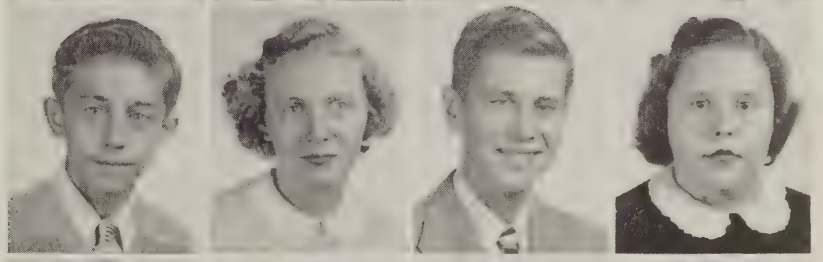

MAMIE HUGHES
RAMON INGERSOLL
BARBARA JINKINS
RICHARD JENKINS

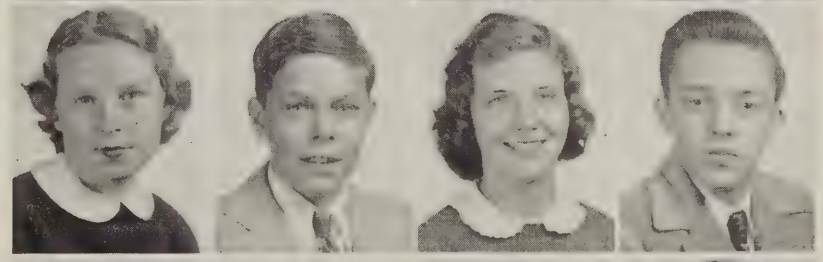

DONALD JOHNSON
JAMES JOHNSON
WENDELL JOHNSON
EDWARD JOLLY

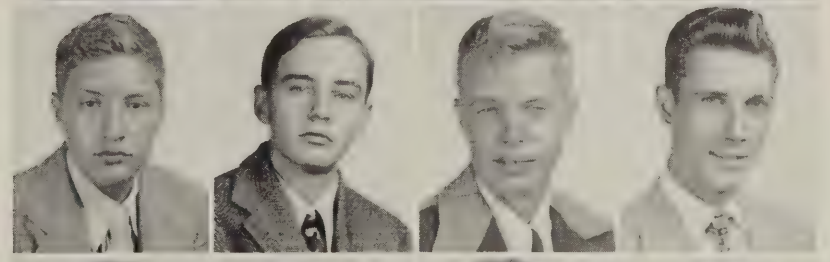

NELLIE JOHNSTON
CHARLES JONES
FAYE JONES
GROVER JONES

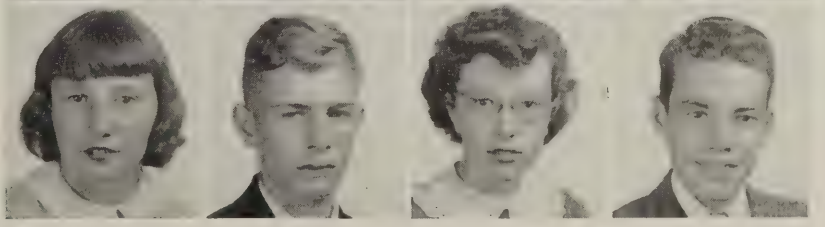

# FRESHMEN

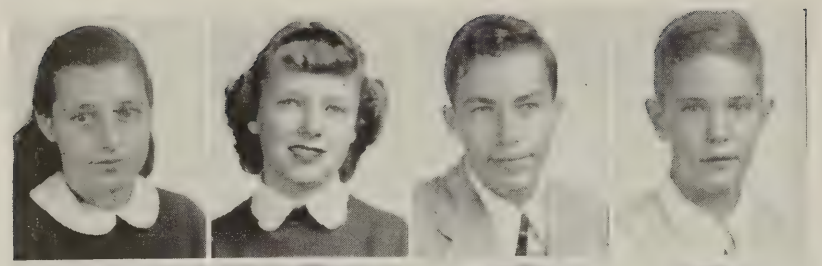

AUDREY JORDAN
GLENNIS KELLEY
GARLAND KIRBY
DANIEL KOCH

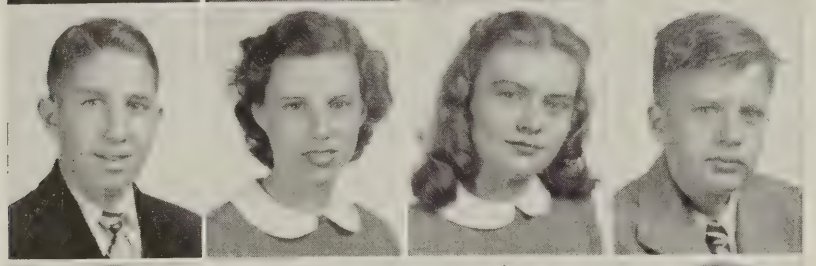

JOSEPH KOCH
LORETTA KUHN
JUANITA LACY
WILLIAM LADD

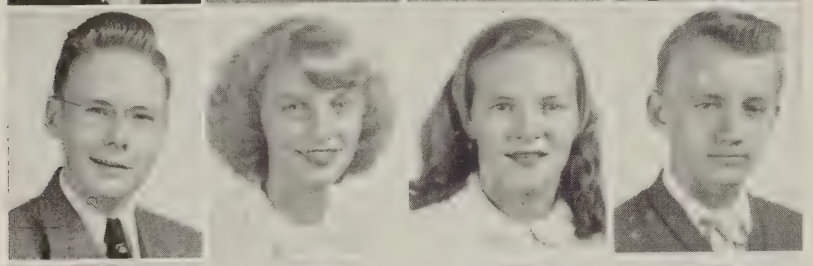

KENNETH LASSITER
EVELYN LAYNE
PHYLLIS LAYNE
DOUGLAS LLOYD

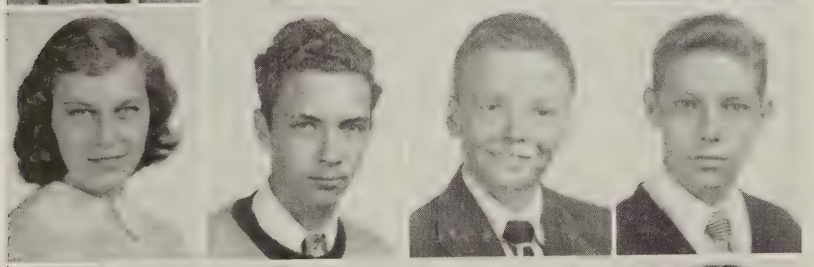

EVELYN MACKLIN
DONALD MAXWELL
DAVID McCARTHY
BILLY McLAUGHLIN

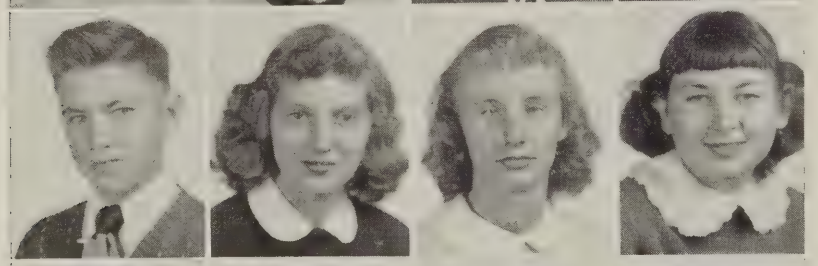

GARLAND McMILLIAN
JOYCE MABRY
JUNE McGHEE
HELEN MELTON

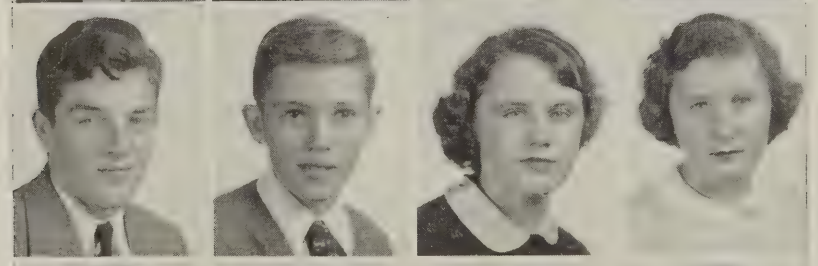

JOHN MENZIES
HOWARD MINOR
KATHLENE MOUNT
JANICE NEALE

VIRGINIA NETTLES
GEORGE NIEDERMAYER
NANCY NUCKOLS
WILLIAM PALMORE

# FRESHMEN

PHYLLIS PAJCHAK
JOHN PENNY
MARIAN PEREGOY
BARBARA PERROT

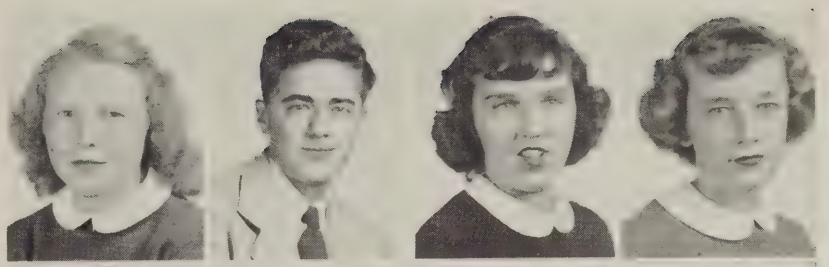

CHARLES PETTIT
WILLIAM PORTER
MARTHA PROFFITT
MARY LOU ROBERTSON

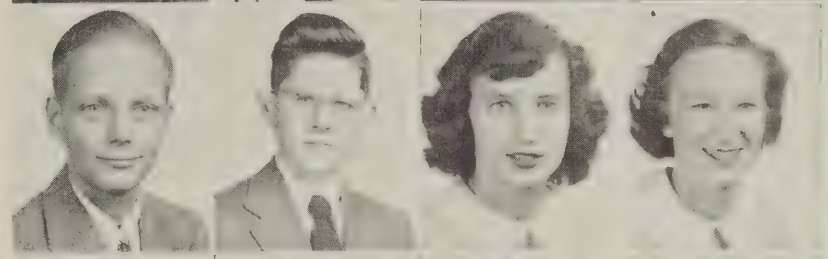

EARL SAMUELS
JEAN SANDERLIN
BOBBY SANYOUR
NORMA SCHAAF

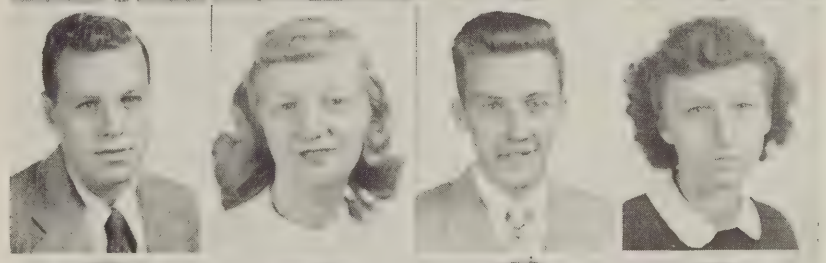

ELIZABETH SCOTT
MARIAN SEAY
JOYCE SEIGEL
JOAN SHEARIN

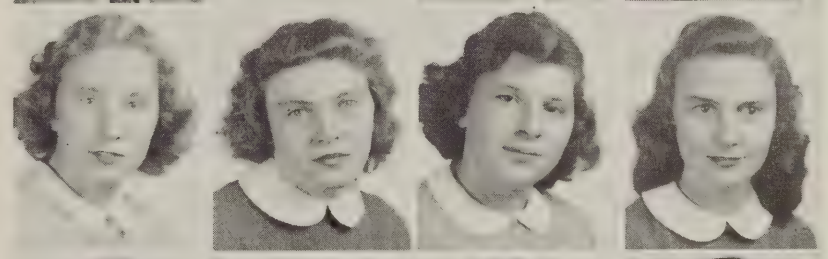

JAMES SHEPPERSON
BILLY SIMS
JERRY SIMS
BETTY JO SPICER

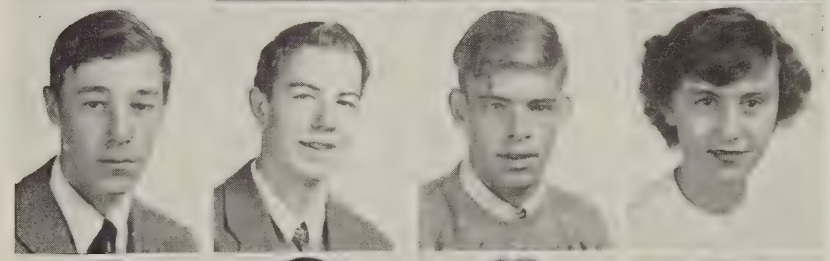

LEWIS STANLEY
THOMAS STANSELL
SHIRLEY STEWART
ALMA STINSON

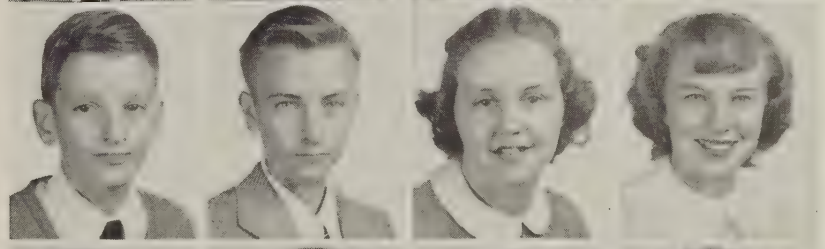

CAROLINE STITZER
DURWOOD STONE
BARBARA STRINGER
SHIRLEY TALBERT

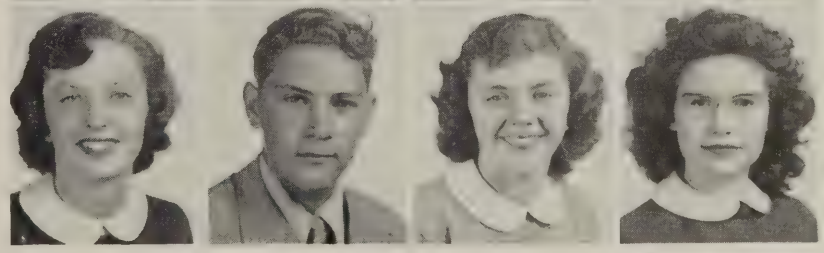

# FRESHMEN

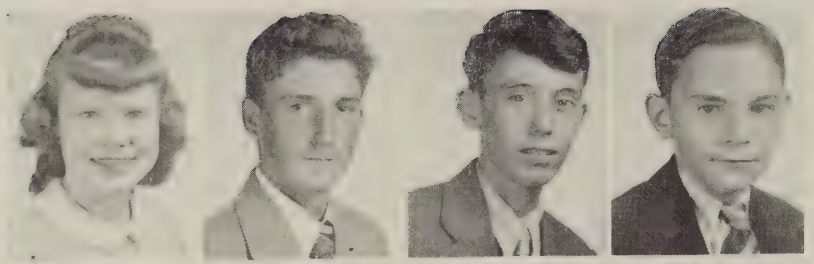

SHIRLEY TANNER
ROBERT TODD
HARRY TOMLINSON
DENNIS TOMPKINS

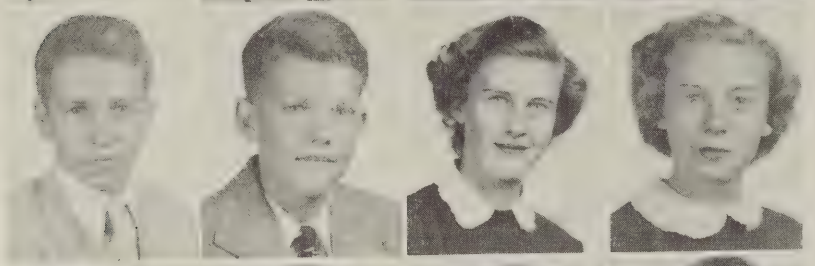

ROBERT TOOMBS
CHESLEY TREDWAY
SHIRLEY TWEED
BARBARA TYE

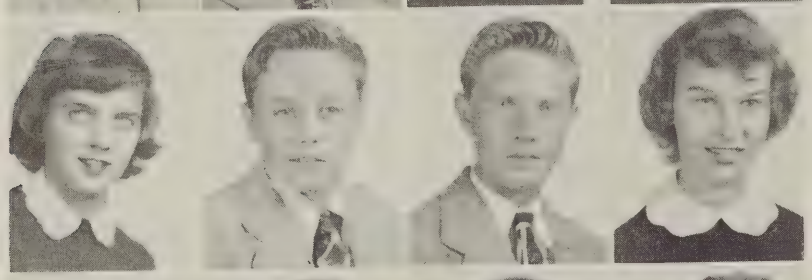

SHIRLEY UNDERWOOD
EDWARD VAUGHAN
DAVID WARD
SHIRLEY WELCHER

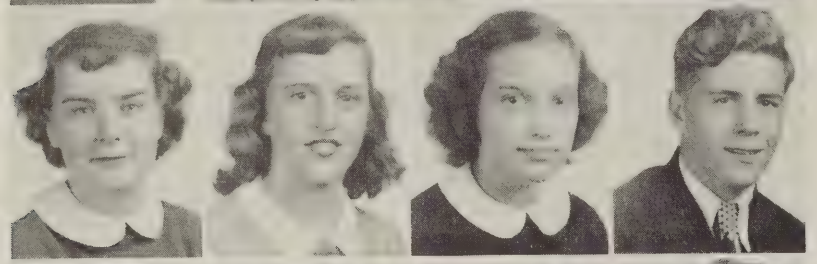

JACQUELINE WHITE
MARIE WHITE
JEAN WITTEN
WILLIAM WHITTEMORE

ELDRIDGE WILLIAMS
JOHAN WILLIS
SHIRLEY WILLIS
GALE WILSON

BEVERLY WINGFIELD
JEAN WOLF
GALE WOODSON
HORACE WORRELL

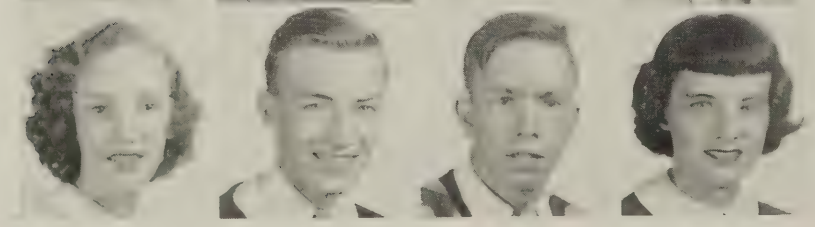

BARBARA WYATT
HOWARD WYATT
HENRY ZAUN
EULA ZIMMERMAN

# EIGHTH GRADE

BARBARA ANDERSON
EDWIN ANDERSON
DONALD ATKINSON
ELIZABETH AUTEN

FRANCES AYERS
CHRISTINE AYERS
CATHERINE BACHE
RAY BAGLEY

ERNEST BALDWIN
ROBERT BALDWIN
PATRICIA BARDEN
JEAN BARKEY

WILLIAM BARTLEY
FREDERICK BATES
JACK BENDER
FRANCES BERRY

AUDREY BOATWRIGHT
HARRISON BREEDEN
CHRISTINE BROCK
SUSAN BROWN

JOHN BRUCE
VIRGINIA BRUFFEY
ELLIOT BUCHER
BENNY BURTON

JAMES BURTON
JOHN BUTLER
RAYMOND CARTER
ROBERT CARTER

THOMAS CARTER
CHARLOTTE CHADWICK
GLADYS CHAPMAN
CARROLL CHILDRESS

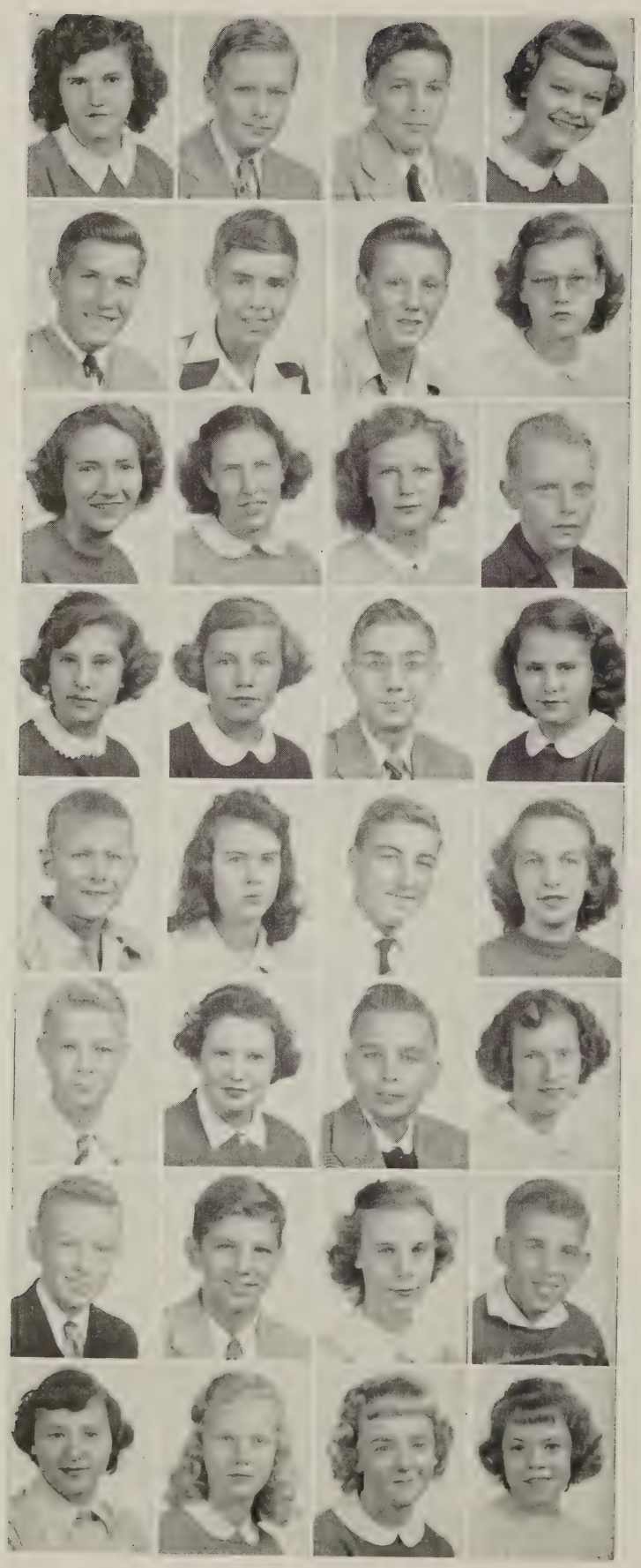

# EIGHTH GRADE

OCTAVIE CHILDRESS
ARTHUR CLARKE
JOSEPH COLOGNORI
SARAH COMBS

WILLIS CONNELL
GRAHAM CORLEY
ALFRED COX
FRANCES CREWS

DOROTHY DALEY
ANN DEANE
JEAN DEARING
WILLIAM DENNIS

VIRGINIA DICKEN
BEVERLY DIETRICH
FREDERICK DILL
DIANE DOUTHAT

DONALD DUKE
SADIE DUKE
WILLIAM DUNCAN
MARJORIE DUNCUM

LEWIS DURR
MARY EARLE
JOHN EFFORD
EILEEN ELAM

WILLIAM ELLEN
TOMMY ENRIGHT
JANE ENROUGHTY
EDWARD EVANS

MABLE EVANS
EDWINA EVENSON
EVELYN FLAMMIA
BETTY FLINT

# EIGHTH GRADE

BILLY FLINT
NORMA FLIPPEN
EMMETT FORD
JERRY FORTUNE

RIESA FRANK
BARBARA FRANKLIN
LILIA FRANKLIN
LAWRENCE FRIEDHOFF

WILLIAM GIBBS
PHOEBE GOODE
WILLIAM GOODFELLOW
PAGE GORDON

JOY GRAVELY
JEANETTE GREEN
SUZANNE HAASE
CLARENCE HALL

JAMES HALL
JUNE HALL
LOIS HALL
MARGARET HALL

MARILYN HANCOCK
EARL HARDEE
JANET HARDEE
JENAVIE HARRELSON

ARLENE HARRIS
JOHN HARRIS
MAYNARD HARRIS
LEWIS HARRIS

PATRICIA HART
CHARLES HAWKINS
BARBARA HAYS
FRANK HERRING

# EIGHTH GRADE

RICHARD HERTLESS
PETER HESBACHER
SAM HICKS
SHIRLEY HOCKADAY

GILBERT HOLMES
MAURY HUBBARD
THOMAS HUBBARD
ROBERT HUFFINES

CARLTON HUGHES
SHIRLEY HUGHES
MARTHA HUTCHINSON
DONALD HYNDMAN

WILLIAM JARVIS
BEVERLY JENKINS
GROVER JOHNSON
MILDRED JOHNSON

ROZELLE JOHNSON
WEILAND JOHNSON
DONALD JONES
DONALD JONES

JOHN JORSTED
KITTY KELLY
ERNEST KINSEY
KENNETH KIRKLAND

SUZANNE LACY
PATSY LONG
NORMA LUKHARD
JAMES LUTTON

SHURL MACKLIN
DELORIAS MADDOX
THEODORE MALBONE
GWEN MALLORY

# EIGHTH GRADE

ELEANOR MARTIN
LEROY MARTIN
SHIRLEY MARTIN
GORDON MASTIN

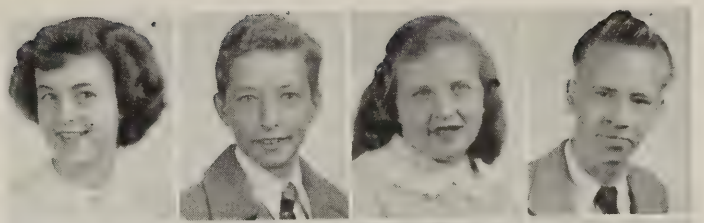

CONNIE MATLESS
JULES MAYEUR
JOAN McMILLIAN
MARY McGUINN

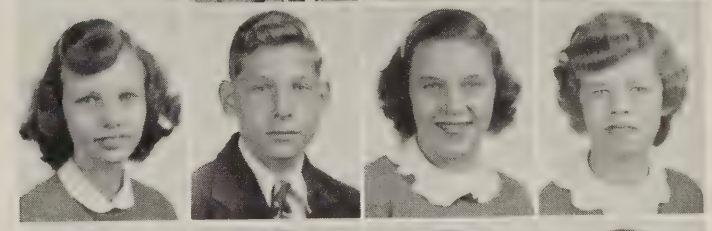

GUY MEEKS
MARIE MELTON
NANCY MELTON
JERRY MILLER

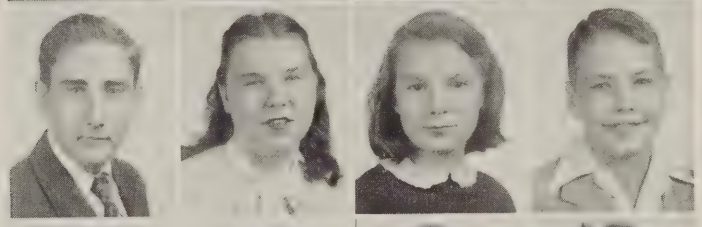

JOAN MONTGOMERY
FRANCES NELSON
FRANCES NEWCOMB
FRANCES PALMORE

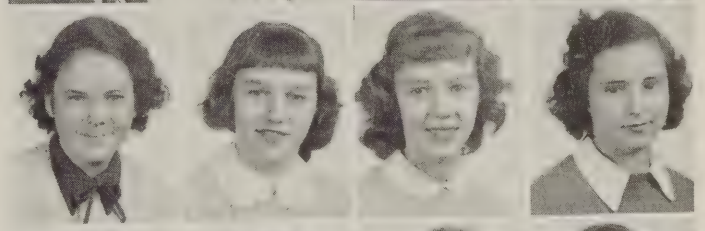

KATHLEEN PARRIS
SUMNER PATCH
BETTY PEMBERTON
NANCY PERKINS

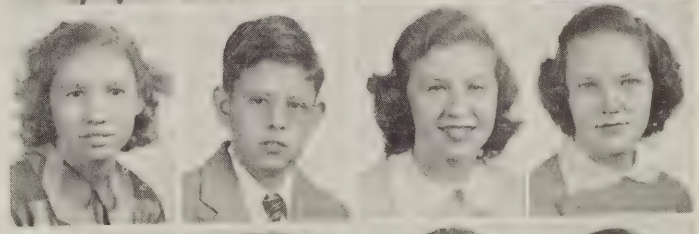

ALICE PERRY
SHIRLEY PHILLIPS
MARY POOLE
CORNELIA PREDDY

DAVID PROCTOR
MARY PURYEAR
WALKER RAGSDALE
DANNY REARDON

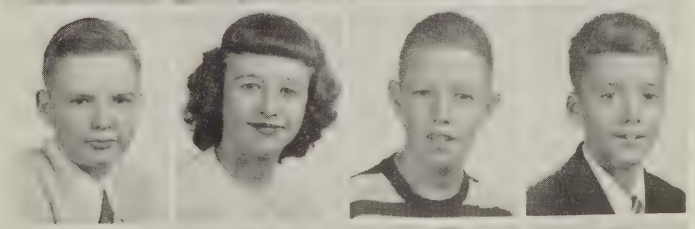

THOMAS REDFORD
DAVID REID
JAMES RICE
CHARLOTTE ROBERTSON

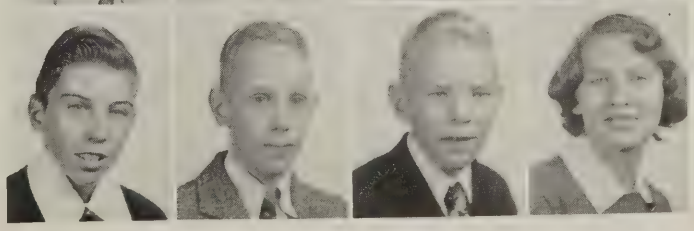

# EIGHTH GRADE

LILA ROBINSON
HERBERT ROCKEY
SALLY ROTHSCHILD
EDWARD RUTHERFORD

THELMA SALE
BOBBIE SANDERFORD
NAOMI SANDRIDGE
HARRY SAUVAGER

DAVID SCHAKEL
SAM SCHAKEL
SHIRLEY SCHAAF
SAUL SCHULTZ

DIANE SCHWARTZ
BARBARA SHACKELFORD
JOAN SHAW
CLIFFORD SHOAF

LESLIE SHELTON
ROSELYN SHERMAN
ROY SHORE
GEORGE SHPIL

JOYCE SIKKELEE
KENNETH SKINNER
SALLY SMITH
THOMAS SMITH

BARBARA SNEAD
DOROTHY SNODDY
CORA SOMERVILLE
CHARLES SPICER

PATRICIA STANLEY
ELIZABETH STEVENSON
JEANETTE STILLMAN
LOYAL STUCK

SHERWOOD SWIFT
PATRICIA SWINSON
WALTON SYDNOR

# EIGHTH GRADE

WILLIAM TEACHEY
LELAND TERRELL
FAY THOMAS
GEORGE TIPTON

EDWIN TOONE
WILLIAM TREDWAY
MABLE TREXLER
CARROLL TRICE

BONNIE TUBBS
ROSEMARIE VALDREGHI
STUART WALLACE
MASON WASH

RANDEL WATERS
ELSIE WEAVER
BERNARD WEST
JOHN WHITE

SUZANNE WHITNEY
THOMAS WHITTAKER
HERBERT WICKHAM
FRED WILLIAMS

LARRY WILLIS
DOROTHY WILTSHIRE
REX WILTSHIRE
NANCY WILTON

EDNA WOOD
WILFRED WOOD
REGINA WOODSON
VIRGINIA WOODSON

VIRGINIA WOODSON
EVELYN WYNN
RAY YARRINGTON
WENDELL YEATTS

BOBBY YOUNG
MARY ZAUN

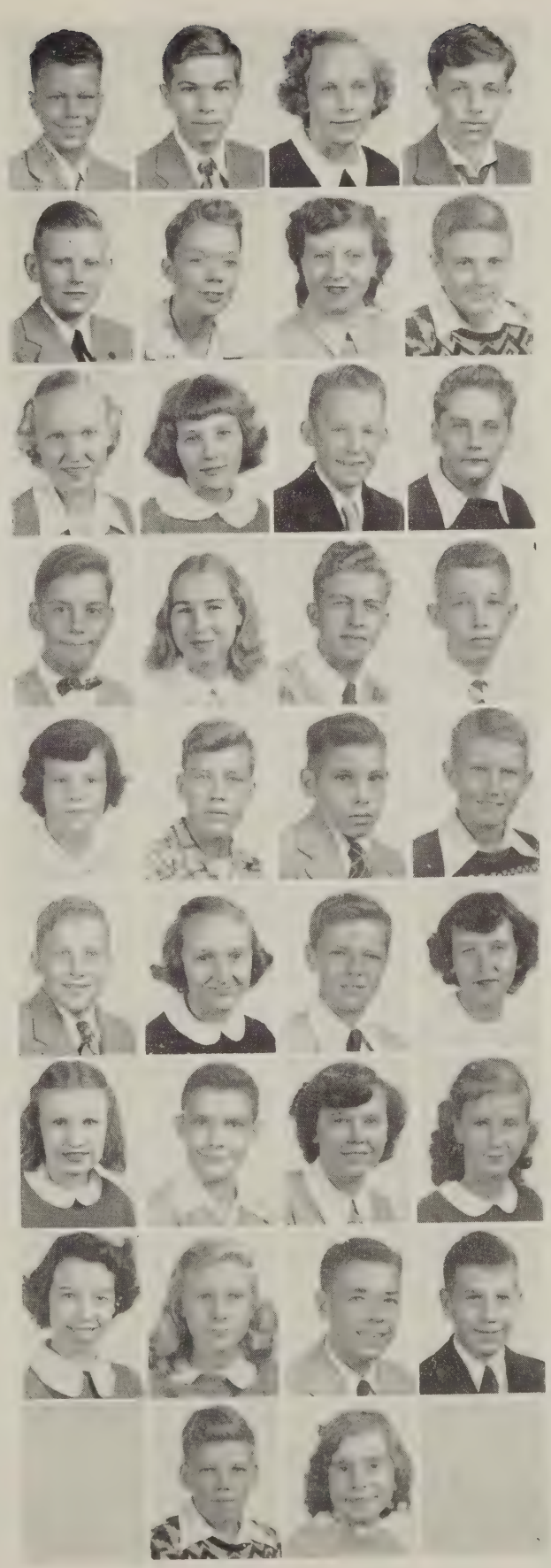

# The Organizations

HARMON MERRITT
President

HUGH JOHNSON
Vice-President

COLLEEN FOCHT
Secretary

GEORGE GRAMMER
Treasurer

# STUDENT COOPERATIVE ASSOCIATION

## S. C. A. INSTILLATION

Officers of '48-'49: Chester Phillips, Treasurer; Mildred DeVilbiss, Secretary; Jeffries Hale, President; Mr. Moody. Officers of '49-'50: Harmon Merritt, Hugh Johnson, Colleen Focht, George Grammer.

# THE SCA COUNCIL

The Student Council of the Student Cooperative Association is the governing body of the student organization. The council is made up of the president, vice-president, secretary and treasurer elected by the student body; one representative from each homeroom; and the presidents of the Senior and Junior classes. The duties of this organization are varied.

---

First row: Madeline Baldwin, Marlene Schmidt, Loretta Kuhn. Second row: Barbara Mays, Colleen Focht, Diane Douthat, Eleanor Martin, Nina Bowman, Mildred DeVilbiss, Jeff Hale, Harmon Merritt, Chester Phillips, Dorothy Melton, Madeline Oliver, Betty Pemberton, Virginia Woodson. Third row: Mr. Jett, Lawrence Willis, Donald Hyndman, Danny Reardon, Hazel Rada, Georgette Puryear, Sally Neidermayer, Margaret Wilber, Janet Gentle, David Evans, Dennis Tompkins, Louise Durr, Mrs. Culpeper. Fourth row: Garland Kirby, Hugh Johnson, Jack Fulton, Cary Fitzgerald, Jerry Wilkinson, Bobby Cross, Don Warner, Bobby Sanyour.

PEGGY GILLELAND
President

# Beta Club

First row: Carroll Hughes, Peggy Gilleland, Chester Phillips, Hazel Rada. Second row: Bobby Cross, Mildred DeVilbiss, Marlene Schmidt, Florence Thomas, Beverly Rogers, Sue Reardon, Doris Mae Price, Ralph Clinard. Third row: Robert Cross, Ted Page, Bill Thacker, Jeff Hale, Jack Fulton, Harmon Merritt, Don Warner, George Grammer.

# Quill and Scroll

Seated: Mrs. Osborne, Carolyn Duke, Bobby Cross, Margaret Galloway, Mrs. Culpeper. Standing: Pat Repine, Colleen Focht, Don Warner, Dorothy Bell, Nancy Owens, Carroll Hughes, Anne Fraley, Yvonne Ward, Ralph Clinard, Rowena Harris, Milly Heath.

ROBERT CROSS
President

CARROLL HUGHES
Editor-in-Chief

# 1950 PANTHIAN

## EDITORIAL STAFF

Left:
CAROLYN DUKE
JIM FINCH
JEAN ANTHONY

Center:
JULIAN SAUNDERS
STEVE BETTON
ALICE STELLS
BARBARA GALASPIE
MILDRED FLYNN

Right:
SHIRLEY DALE
PATRICIA DAVENPORT

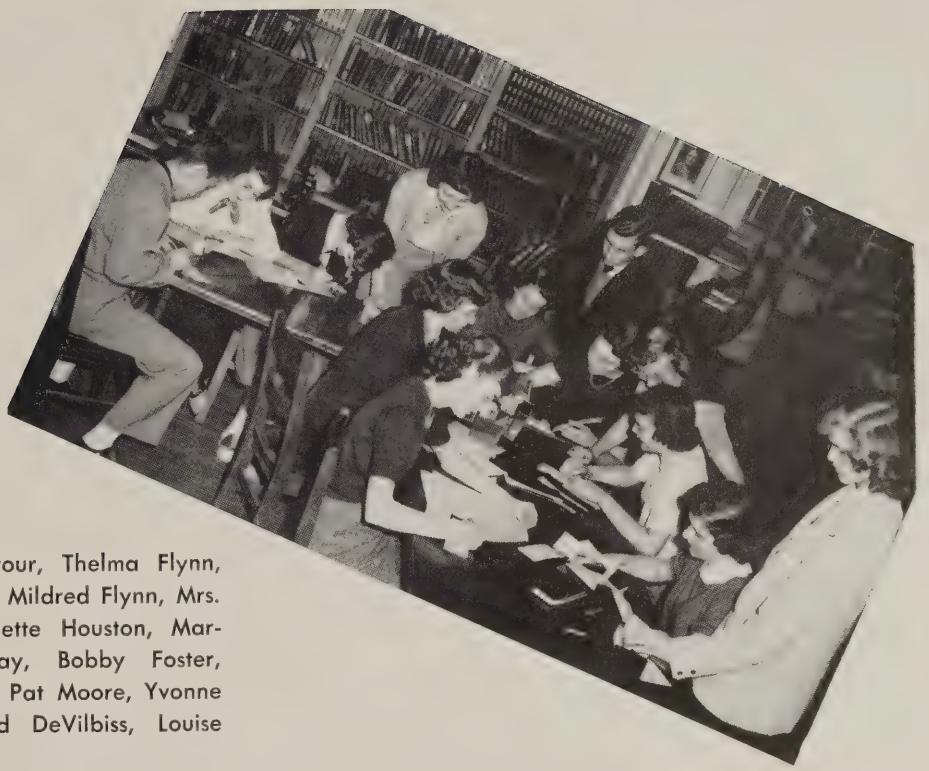

Bobby Sanyour, Thelma Flynn, Barbara Mays, Mildred Flynn, Mrs. Kirkland, Jeanette Houston, Margaret Galloway, Bobby Foster, Nina Bowman, Pat Moore, Yvonne Ward, Mildred DeVilbiss, Louise Meharg.

## BUSINESS STAFF

First row: Catherine Stewart, Sarah Hoover. Second row: Anne Fraley, Virginia Starke, Jean Kelley, Mary Goode, Margaret Graves, Nina Bowman, Milly Heath. Third row: Georgette Puryear, Louise Hertless, Jack Fulton, Coleman Robins.

# The Panthianette

ROWENA HARRIS
Editor-in-Chief

## REPORTERS

First row: Yvonne Ward, Ann Goggin, Ann Lloyd, Dorothy Bell, Jean Anthony, Nancy Phillips. Second row: Ruby Burnette, Nancy Atkinson, Shirley Satterwhite, Emily Berrios, Jean Toombs, Margaret Wilber, Louise Meharg, Clyde Burton. Third row: Edward Flippen, Jac Flounders, Bruce Glendenning.

## THE STAFF

Pat Repine, Feature Editor; Bobby Cross, Associate Editor; Rowena Harris, Editor-in-Chief; Mrs. Culpeper, Sponsor; Nancy Owens, News Manager; Don Warner, Circulation Manager; Carolyn Duke, Business Manager; Gail Leonard, Sports Editor.

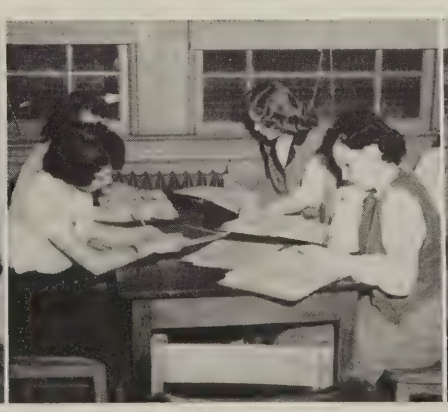

## GLEE CLUB

First row: Betty Phillips, Barbara Mays, Pat Repine, Rowena Harris, Arlene Hockaday, Lucy Tatian, Betty Lou Peregoy, June Kinsey, Peggy Bragg. Second row: Betty Kirby, Emily Berrios, Rachel Broach, Lawrence Garnett, Betty Robinson, Shirley Tyler, Kenneth Lassiter, Jean Falkenstein, Louise Hertless, Shirley Howell. Third row: Doris Mae Price, Ann Wade, Mildred Heath, Alice Stells, Norman Negaard, David Holzbach, Charles Talley, Jean Baldwin, Nancy Wright, Cornelia Gould, Mrs. Arrington. Fourth row: Peggy Thacker, Margaret Wilber, Jackie Robinson, Shirley Hughes, Jane McAllister, Mary Goode, Donna Maseles, Sarah Hoover, Catherine Cole, Dorothy Yancy, Landora Barden, Jeanette Huston, Peggy Dennis.

## EIGHTH and NINTH GRADE GLEE CLUB

Miss Florence Tiller, Sponsor

# The Band Corps

First column: Walker Ragsdale, Jean Witten, Hugh Johnson, Kenneth Skinner, Otho Campbell, Eugene Utley. Second column: Nickey Lipe, Nancy Franklin, Nancy Wilton, Bill Holliday, Bob Jenkins. Third column: John Jorstad, Barbara Cramer, Peggy Robertson, Yates Holleman, Preston Campbell, Charles Davis. Absent: Bing Colognori, James Johnson, Randolph Worrell, George Neidermayer, John Bruce, Maynard Harris, Charlotte Brooks, Edward O'Brien.

Mrs. Patricia Arrington, Sponsor.

EDITH CHICK
President

VIRGINIA STARKE
Secretary-Treasurer

# FUTURE HOMEMAKERS OF AMERICA

## SECTION ONE

First row: Tenny Lukhard, Sue Reardon, Gay Terrell, Gwendolyn O'Berg, Betty Jean Lauterbach. Second row: Helen Toombs, Shirley Cummings, Lurlene Ammons, Myrtle Alley, Mary Brown, Anne Voorhees, Colleen Focht. Third row: Jane Harper, Jean Toombs, Jean Ford, Ida Bates, Rose Trexler, Frances Dickens, Barbara Cramer, Pat Hubbard.

## SECTION TWO

Left to right: Edith Chick, Ann Wade, Vivian Smith, Jessie Harris, Hanna Baker, Annie Belle Dudley, Dorothy Browning, Ann Flournoy, Margaret Leadbetter, Shirley Tyler.

## SECTION THREE

First row: Joyce Gibson, Connie Burton, Bobbie Jo Fulton, Lena Johnson, Evelyn Macklin, Sue Rutherford. Second row: Dorothy Paxton, Jean Thacker, Phylliss Vaughan, Mary Weis, Harriett Zimmerman, Ann Brittle. Third row: Virginia Starke, Jean Ayres, Thelma Bailey, Jean Egelkamp, Gloria Shaw, Jean Kelley. Fourth row: Marian Throckmorton, Rachel Bates, Nancy Broyles, Lucille Baughan, Sally Gould, Ann Phifer, Barbara Dominick, Miss Howell, Ann Donahue.

# LIBRARY

BILLY DALEY
ANN DONAHUE
VIVIAN SMITH

LENA JOHNSON
ANN PHIFER
JEAN AYERS

MARGARET WILBER
BEVERLY HOUSTON
BETTY HAM

# *ASSISTANTS*

JACKIE TELLER
MURIEL PERROSS
LOIS LUCAS
MILDRED FLYNN
JEAN SANDERLIN

JOAN JONES
GLORIA GAYLE
ANN DUKES

PAT ASHER
ANNA HARRIS
BERNARD NASH

## AUDITORIUM PROGRAM COMMITTEE

First row: Beverly Rogers, Shirley Tyler, Alma Stinson, George Grammer, Milly Heath, Ann Wade, Margaret Graves, Nina Bowman. Second row: Betty Griggs, June Kinsey, Landora Barden, Sarah Hoover, Peagy Thacker, Mrs. Sadler, Miss Tiller, Kenneth Lassiter, Dorothy Bell, Earl Harper, Etta Chappel, Pat Moore, Ann Goggin, Jeanette Houston.

## RED CROSS REPRESENTATIVES

First row: Patricia Stanley, John Broaddus, William Hockaday, Leslie Chenault, Clarence Hall. Second row: Patricia Barden, Evelyn Flammia, Norma Lukhard, Beverly Rogers, Betty Jackson, Margaret Hall, Beverly Dietrick, Betty Phyllips, Audrey Williams, Miss Morano. Third row: Eugene Crumpton, Muriel Perross, Vernelle Satterwhite, Frances Newcomb, Virginia Jones, Landora Barden, Betty Grigg, James Imel, Edna Becker, Barbara Baugh, Nancy Sander. Fourth row: Nancy Franklin, Anna Harris, Bernice Floyd, Jane Hunter, Ida Thompson, Shirley Crews, Wendell Johnson, Nancy Baughan, Barbara Wilke, Beverly Wingfield.

# The Activities

# THE ONE

**FAREWELL CRUEL WORLD**

Director—Mrs. Sylvia Hall

CHARACTERS:

Sallie Lou Smith . . . . Nancy Owens

Anabel Withers . . . Jean Sanderlin

Charlie Hunt . . . . . Donald Barrett

**AN EXCELLENT THING IN WOMEN**

Director—R. Bruce Johnson

CHARACTERS:

Dr. Vance . . . . . Edward Hurley

Dr. Taylor . . . . . Cary Fitzgerald

The Girl . . . . . Beverly Rogers

# ACT PLAYS

## ROMANY CHI

Director—Miss Katherine Earnest

CHARACTERS:

Goga ..... Marlene Schmidt
Carus Boraizm .... Harmon Merritt
Cezar ..... Charles Galaspie
Metidiana ..... Jeanette Kuhn
Jasper ..... .... Jim Finch

## ANTIC SPRING

Director—R. Bruce Johnson

CHARACTERS:

Sam ..... ..... Ralph Clinard
Robert ..... Jac Flounders
Elbert ..... Bobby Harris
Blossom ..... Hazel Rada
Gwendolyn ..... Peggy Gilleland

# THE SENIOR PLAY
# "ANOTHER SPRING"

Director—Robert Bruce Johnson

CHARACTERS:

| | | | |
|---|---|---|---|
| David Lee | John Todd | Benjamin Lee | Edward Hurley |
| David Carlisle Madison | John Todd | Washington Crawford | Charles Galaspie |
| Nancy Carlisle | Marlene Schmidt | Sugar Johnson | Jean Kelley |
| Nancy Allen | Marlene Schmidt | Miss Pendergast | Shirley Tiller |
| Mrs. Carlisle | Beverly Rogers | Nelson Browning | Jac Flounders |
| Mrs. Allen | Beverly Rogers | Gay Stevens | Jeanette Kuhn |

Dr. Morden ..... Roger Comley

# THE CHRISTMAS PAGEANT

| | |
|---|---|
| BILL HOLLIDAY | Wise Man |
| GEORGE GRAMMER | Wise Man |
| HARMON MERRITT | Wise Man |
| SHIRLEY CREWS | Mary |
| HORACE STANCIL | Joseph |
| PETE HESBACHER | Shepherd |
| MELVIN FORD | Shepherd |
| C. L. BURTON | Shepherd |
| JEANETTE KUHN | Angel |
| MARLENE SCHMIDT | Angel |

## SPONSORS

MISS TILLER

MRS. EVERETT

MRS. ARRINGTON

THE OPERETTA

# "H. M. S. PINAFORE"

Director . . . . . Mrs. Patricia Arrington

CHARACTERS:

| | | | |
|---|---|---|---|
| Josephine | Laura DuVal | Buttercup | Ann Rothschild |
| Ralph | Albert VanHorn | Sir Joseph Porter, K.C.B. | Jim Finch |
| Captain Corcoran | Wilson Tinsley | Dick Deadeye | John Moody |
| Hebe | Margaret Wilber | Boatswain | Lee Harris |

# MAY DAY

FRANCES WILLIAMS
Queen

HELEN HARRISON
Maid of Honor

## COURT

Shirley Adams
Joyce Cobb
Ann Crowder
Gloria Gibson
Challice Hayden

Annie Lee Owen
Ann Rothschild
Janet Ryan
Nancy Schermerhorn
Mamie Shelton

Marian Sheridan
Ivonia Tillman
Joyce Tucker
Joan Webster
Geneva Welsted

# Parties

# OUR

# TEAMS

# VARSITY CHEERLEADERS

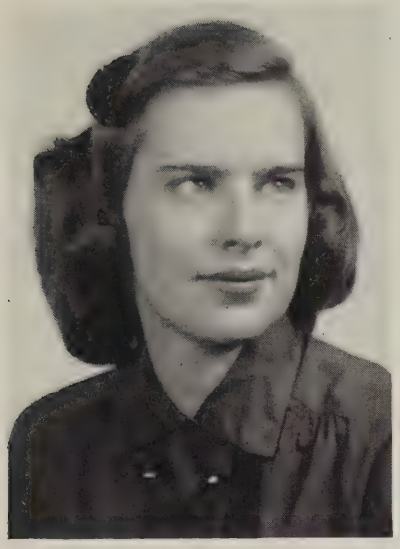

MRS. LOUISE SMITHER
Varsity Sponsor

MRS. CONNIE STANLEY
Junior Varsity Sponsor

## VARSITY

Front:
Jean Falkenstein
Hazel Rada
Catherine Stewart
Marlene Schmidt
Back:
Charlotte McDearman
Peggy Gilleland
Heath Rada
Miriam Lukhard
Sue Reardon

## JUNIOR VARSITY

Front:
Shirley Flamia
Virginia Darhanian
Back:
Eula Zimmerman
Geraldine Dudley
Jean Thacker
Barbara Jenkins
Sybil Ellen
Harriet Zimmerman
Mary Weis
Betty Lou Peregory

# Junior Varsity Cheerleaders

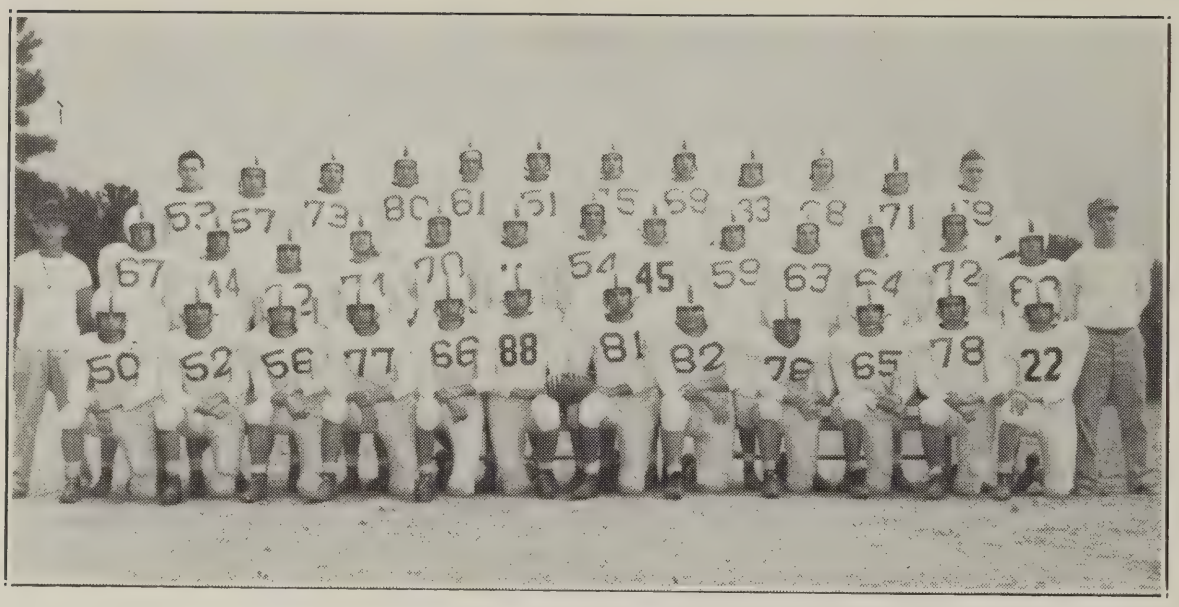

# District and Regional Champions Again!

For the second consecutive year the Glen Allen Panthers were crowned champions of District II Group II. This gave us the right to play the District I winner for the Eastern Regional Title. This crown was also added to our laurels when we defeated Suffolk High School 19-0 in the Peanut City.

The Panthers rolled through an eight game schedule undefeated in annexing the District crown. The victory in the playoff game made the Panther record for the past 6 years read 50 wins, 1 loss and 1 tie.

## SCHEDULE

| | | | |
|---|---|---|---|
| Glen Allen | 18 | Benedictine | 7 |
| Glen Allen | 25 | Manchester | 6 |
| Glen Allen | 27 | James Monroe | 0 |
| Glen Allen | 37 | Falmouth | 6 |
| Glen Allen | 2 | Henry Clay (forfeit) | 0 |
| Glen Allen | 14 | Highland Springs | 7 |
| Glen Allen | 54 | Culpeper | 12 |
| Glen Allen | 32 | Chester | 0 |

## EASTERN REGIONAL PLAYOFF

Glen Allen ..... 19 Suffolk ..... 0

***From the look on these faces the Panthers must be winning.***

***"To the victor belong the spoils." Thacker gets the ball.***

**K. VAUGHAN**
***"All the way—"52"***

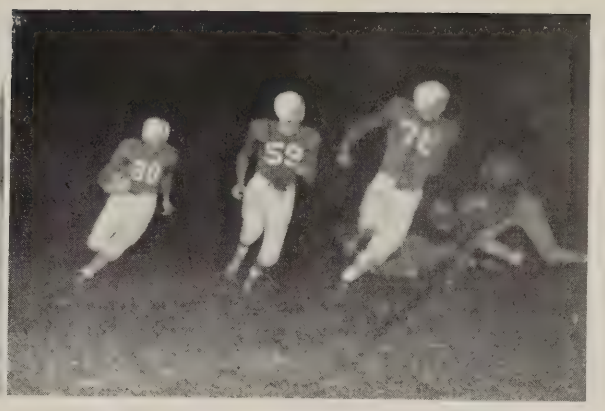

**Tinsley, Dalton and Thacker Around End**
***Against Falmouth—Precision!!***

## GLEN ALLEN 18—BENEDICTINE 7

Glen Allen made its bow into city competition for the first time. Our entrance was an auspicious one as we defeated the Cadets of Benedictine 18-7. The Panthers drew first blood early in the opening quarter on a pass from Wilson Tinsley to Charles Faber. A long pass from Rhoades to Pugh in the second period put the Cadets ahead 7-6 at half time. Two fourth period scores by Tinsley netted Glen Allen its opening victory 18-7. A stalwart defense placed by co-captain Billy Thacker, Sherwood Frostick, Kenny Vaughan, Robert Fulton and Duke Thacker held the Cadets to a net gain of 44 yards. Glen Allen co-captain Wilson Tinsley was the whole offensive show as he passed for 1 score and ran for the other two.

## GLEN ALLEN 25—MANCHESTER 6

Using a set of portable lights the Panthers played the first night game ever staged on the school field. Manchester became victim number two on our 1949 schedule as we rolled up a sluggish 25—6 victory. Jackson, Faber, Vaughan and Tinsley scored touchdowns for the Red and Blue. The team failed to exhibit the smooth functioning we saw in the Benedictine game but still had enough power to prevail over the Lancers of Manchester.

## GLEN ALLEN 18—JAMES MONROE 0

Glen Allen evened its 10-year record with James Monroe at 5 and 5 when we trounced the Yellow Jackets 27-0 in Fredericksburg. On defense our team stopped the Monroe attack cold and did not allow the Jackets a firstdown during the third and fourth quarter play. Panther scores were tallied by Tinsley, who went over three times, and Ed Jackson who tallied on a pass from Charles Brandmahl.

***Frostick Leads—Clinard Follows!!***

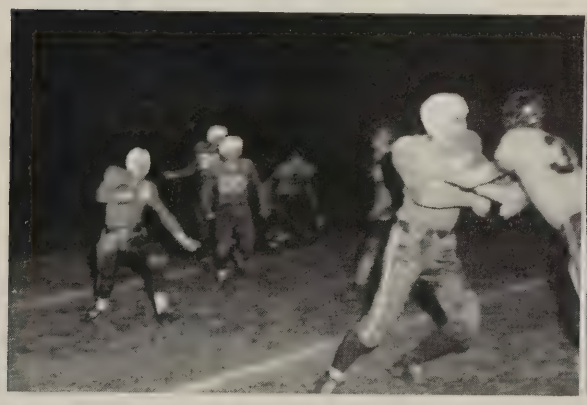

***Page Gains Against Suffolk!!***

*Panther's Move by Air.*

*Practice—We Love It!!!*

## GLEN ALLEN 37—FALMOUTH 6

Glen Allen made its second trip to Fredericksburg and while there rolled to its fourth victory, achieved by walloping the Falmouth Indians 37-6. Long runs and well executed pass plays featured the Panther attack as the Red and Blue scored 3 times in each half. The entire Panther squad participated in this fray as the team prepped for its annual game with Highland Springs.

## GLEN ALLEN 14—HIGHLAND SPRINGS 7

The Panther team was not up to par for its annual clash with the Springers but managed to eke out a 14-7 victory. No doubt a three weeks lay off had caused the squad to lose some of its sharpness, for the club looked very ragged in the contest played before 6,500 fans in City Stadium. A poor first half saw the teams leave the field in a 7-7 deadlock with the Panther score coming on a 53-yard gallop by Tinsley. A stormy session in the dressing room returned the Red and Blue to tip top form for they held the Highlanders to minus yardage the second half and allowed them no first downs. We also managed to push over one touchdown in the 4th period to provide the margin of victory. This game was marked by its bruising style of play with some of the best tackling ever seen on the Stadium sod. Both teams played hard and rough football but the Panthers had just a shade better of the battle.

## GLEN ALLEN 54—CULPEPER 12

Playing before a sparse crowd of 1,500 in bitter cold weather the Red and Blue football machine blazed its way to its largest score of the season when they smashed Culpeper 54-12. There was action a-plenty as the team gave the fans some of the best football of the season. Every member of the Panther squad played in this contest and scores were tallied by Tinsley, Clinard, Trice, Dalton, Cristolph, Vaughan and Jackson.

*The Bruiser, Bruises!!*

*Tinsley Scores!!*

*Hit 'Em High—Hit 'Em Low!*

*Quick Pass to Trice—T. D.*

## GLEN ALLEN 32—CHESTER 0

Glen Allen closed its 1949 season by defeating Thomas Dale of Chester 32-0 in a game that decided the championship of District II. Playing before a Thanksgiving morning crowd of 2,000 the Panthers showed they were ready for this one by taking the opening kickoff and driving 84 yards for the first score. Co-captain Tinsley bucked over and added the point to put the Red and Blue in front 7-0 in the first five minutes. From then on the Panthers completely dominated play as the defense sparked by the outstanding linebacking of Boo Kennedy completely stymied the Winged-T of the Chester club. Feature of the game was a spine-tingling 55-yard run through a broken field by Kenny Vaughan. Key blocks by Ed Jackson, Jimmy Price, and Billy Thacker paved the way for "The Bruiser" to go all the way. "Nasty" Powers became the first lineman to score this season when he scooped up a blocked Dale punt and carried it 32 yards into the end zone.

## GLEN ALLEN 19—SUFFOLK 0

This should be called the game of "seconds." For the second time we were crowned champions of District II which for the second time gave us the right to play for the Eastern Regional Title. Going even further we met Suffolk, District I winner for the second time, and for the second time we defeated them by the score of 19-0. Co-captain Tinsley wore his famed "88" for the last time and scored every point as the Red and Blue won over the Red Raiders. Tinsley went 62 yards for tally number one, bucked two yards for number two and smashed through from three yards out to run his season total to 117 points, a new Glen Allen and Henrico County record.

After the first quarter, line play led by Frostick, Fulton and Price completely bottled up the Red Raider attack and Glen Allen won handily. This victory brought the Eastern Regional Title to Glen Allen for—yep! You guessed it—the second time.

*Brandmahl Moves Against Raiders!*

*31-Check! Clinard Scores Again!*

*Interference!*

*Managers Seay and Cosby Relax.*

## JUNIOR VARSITY FOOTBALL

For the Baby Panthers it was the same old story—PRACTICE, PRACTICE, PRACTICE—with but one opportunity to sport their wares. Arranging an adequate schedule for these future Panther players is a problem that our coaches find hard to overcome. However, this did not lessen the enthusiasm with which Coach Smith and his proteges went at the task of building players for the varsity eleven.

In their one contest the Jayvees crushed the Varina "Bees" 33-0. The contest was played under the arcs at Varina and found Edwin Berryman, Charles Davis, Ray Chapman, Otha Campbell and a host of others in starring roles.

Coach Smith and the entire Jayvee Squad deserve lots of credit for a job well done. We all know that when future Panther elevens are built they will be made from the boys who learned their football A-B-C's on the Jayvee Squad.

First row: Hugh Johnson, Bubba Garnette, Horace Worrell, Billy Palmore, George Niedermayer, Otha Campbell. Second row: Buddy Stotts, James Swann, Robert Galaspie, Donald Barrett, Edwin Berryman, David Adams. Third row: Edward O'Brien, Roy Moxley, John Smith, Raymond Chapman, Charles Pollard. Fourth row: Robert Brooks, Billy Whitemore, Ted Lake, Richard Buck, Maynard Dalton, Jackie Whitehurst. Fifth row: Stuart Smith, Coach; Charles Davis, William Kelley, Bill Holliday, Preston Campbell, Edward Flippen. Sixth row: Charlie Seay, Manager.

First row: Edward Flippen, Jackie DesChamps, James Schmidt, Art Jenkins, James Swann, Otha Campbell, Cecil Cornwell, Mac Bradshaw. Second row: Preston Campbell, Hugh Johnson, Bill Holliday, Herman Trimmer, Joe Burton, Norman Lukhard, Charles Galaspie. Third row: Edward Jackson, John Moody, John Menzies, Fleming MacMullin, Frank Daniel, Earnest Robinson, Jack Flounders. Fourth row: Julian Saunders, Grover Johnson, Bobby Harris, Bill Dailey. Fifth row: Olin Jones, Mr. Watson, Charles Davis.

# TRACK TEAM

JIMMY PRICE

WILSON TINSLEY

BILLY THACKER

First row: Eddie Seay, Johnny Moody, Ralph Clinard, Ted Page, Boo Kennedy, Horace Stancil Paul Phifer.
Second row: Johnny King, Thomas Christoph, Jimmie Harris, Charlie Faber, Marvin Swingle, Coach Miller.

# VARSITY BASKETBALL

The Panthers copped their second title in district play this year when the basketball squad won the annual tournament held at Randolph-Macon. With a won-lost record of 11-6 the Panthers were seeded fourth in the tournament but the boys saved their best for last and won out by defeating Chester, James Monroe and Falmouth, 1949 winners.

In the state playoff the Panthers were defeated in the opening round by South Boston 40-38 in a game that was decided in the last minute of play.

| | | | | | | | |
|---|---|---|---|---|---|---|---|
| G. A. | 67 | Spotsylvania | 25 | G. A. | 50 | Chester | 31 |
| G. A. | 48 | Highland Springs | 26 | G. A. | 43 | Highland Springs | 34 |
| G. A. | 54 | Chester | 26 | G. A. | 45 | James Monroe | 48 |
| G. A. | 32 | James Monroe | 36 | G. A. | 25 | Petersburg | 33 |
| G. A. | 79 | Ashland | 31 | G. A. | 33 | Falmouth | 35 |
| G. A. | 41 | Manchester | 23 | G. A. | 35 | Ashland | 24 |
| G. A. | 40 | Falmouth | 49 | G. A. | 37 | Varina | 35 |
| G. A. | 37 | Varina | 28 | G. A. | 35 | Manchester | 36 |
| G. A. | 66 | Spotsylvania | 42 | | | | |

## DISTRICT TOURNAMENT

| | | | | | | | |
|---|---|---|---|---|---|---|---|
| G. A. | 56 | Chester | 16 | G. A. | 40 | Falmouth | 33 |
| G. A. | 38 | James Monroe | 26 | | | | |

## STATE TOURNAMENT

| | | | |
|---|---|---|---|
| G. A. | 38 | South Boston | 40 |

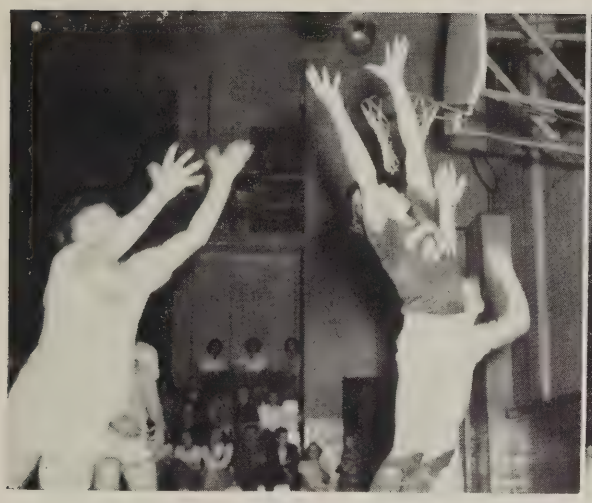

# JUNIOR VARSITY BASKETBALL

This year's Jayvee Basketball Squad played a nine-game schedule. This was the most ambitious Jayvee schedule ever played at Glen Allen and from it we hope that the general caliber of our basketball players will improve. Not only did these boys benefit from the experience gained but they also aided the varsity in numerous practice scrimmages.

## RECORD

(Won 7 Lost 2)

| | | | |
|---|---|---|---|
| Glen Allen | 41 | Spotsylvania | 6 |
| Glen Allen | 49 | Spotsylvania | 26 |
| Glen Allen | 41 | James Monroe | 19 |
| Glen Allen | 24 | James Monroe | 39 |
| Glen Allen | 49 | Ashland | 28 |
| Glen Allen | 35 | Ashland | 22 |
| Glen Allen | 27 | Falmouth | 25 |
| Glen Allen | 28 | Petersburg | 32 |
| Glen Allen | 49 | Watt's "All Stars" | 18 |

## J-V BASKETBALL

First row: Billy Powers, Bobby Mercier, Charles Brandmahl, Eddie Sprouse.
Second row: Bubba Garrett, Sherwood Frostick, James Hargrave, Henry Cosby, Coach Gasser.

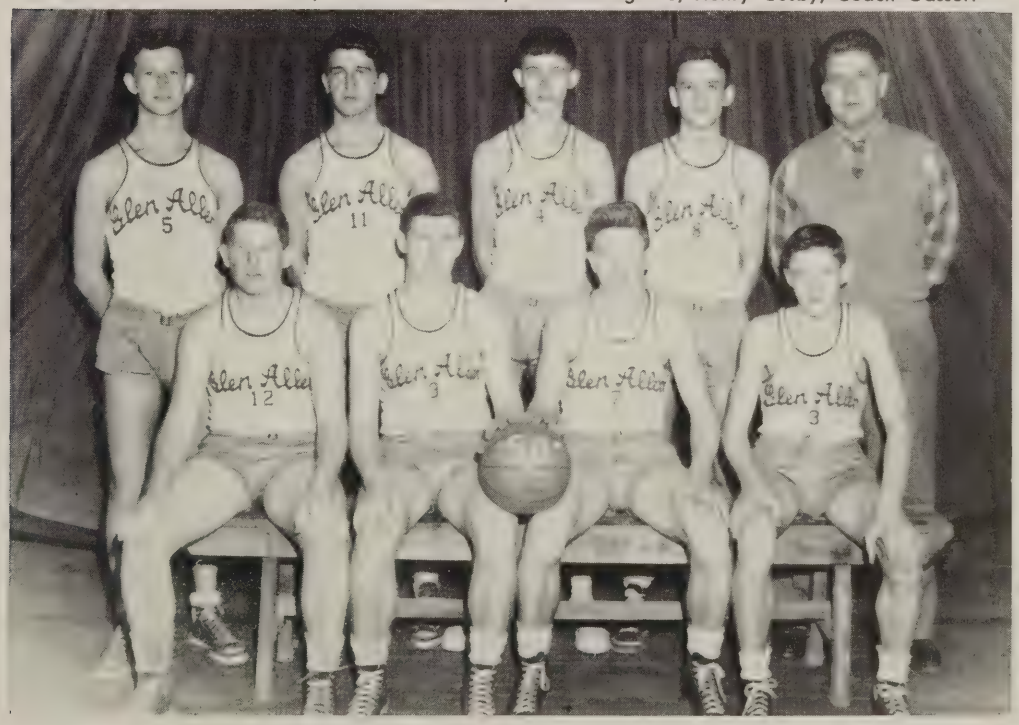

# GIRLS' VARSITY BASKETBALL

First row:

| | |
|---|---|
| Sue Rutherford | Forward |
| Shirley Hall | Forward |
| Peggy Gilliland | Forward |
| Ann Dukes | Forward |

Second row:

| | |
|---|---|
| Loretta Kuhn | Guard |
| Georgette Puryear | Guard |
| Ann Atkinson | Forward |
| Janet Gentle | Forward |
| Virginia Starke (Capt.) | Guard |
| Eleanor Koch | Forward |
| Barbara Wilke | Forward |
| Lillian Luchard | Guard |
| Betty Phillips | Guard |

Third row:

| | |
|---|---|
| Tenny Luchard | Manager |
| Eva Tate | Guard |
| Kathleen Greer | Forward |
| Katherine Cole | Guard |
| Jackie Enright | Guard |
| Thelma Flynn | Guard |
| Connie Stanley | Coach |

## 1950 SCHEDULE

| | | | |
|---|---|---|---|
| G. A. | 42 | Highland Springs | 35 |
| G. A. | 28 | Chester | 31 |
| G. A. | 22 | Manchester | 47 |
| G. A. | 23 | Varina | 27 |
| G. A. | 33 | Highland Springs | 33 |
| G. A. | 23 | Chester | 34 |
| G. A. | 19 | Thomas Jefferson | 31 |
| G. A. | 44 | Varina | 33 |
| G. A. | 15 | Manchester | 31 |

# JUNIOR VARSITY BASKETBALL

First row:

| | |
|---|---|
| Jackie White | Guard |
| Norma Luchard | Guard |
| Judy French | Guard |
| Shirley Ayers | Forward |
| Mary Lee Puryear | Guard |
| Kathleen Greer | Forward |
| Marie White | Forward |
| Cora Summerville | Forward |

Second row:

| | |
|---|---|
| Gail Woodson | Manager |
| Carolyn Carneal | Forward |
| Kitty Kelly | Guard |
| Beverley Crews | Guard |
| Nancy Baughan | Guard |
| Maxine Hicks | Guard |
| Joyce Peregoy | Manager |
| Connie Stanley | Coach |

## 1950 SCHEDULE

| | | | |
|---|---|---|---|
| G. A. | 23 | Hill | 32 |
| G. A. | 30 | Binford | 11 |
| G. A. | 51 | Hill | 22 |
| G. A. | | Binford | |

# DISTRICT BASEBALL CHAMPIONS

With a won-lost record of 11-1 the Glen Allen Panthers were crowned Baseball Champions of District II. A victory by Culpeper over Falmouth High School made it possible for the Panthers to come home in front in the District race.

Glen Allen's only loss was to James Monroe in a nocturnal contest but they more than avenged this 5-4 defeat by crushing the Yellow Jackets 13-2 in a return contest.

The pitching staff was paced by Jimmie Wright who won nine and lost none. John Gilbert won the other two victories. Others who saw action on the mound included Lewis Gilbert, Gerald Ayers and Donald Lloyd.

The team usually took the field with Charles Faber behind the plate, Sherwood Frostick on first, Ted Page at second, Charles Brandmahl or Henry Failing at short, Wilson Tinsley at third, and in the outfield Coach Gasser depended on Jimmy Price, Edward Jackson, Howard Trice or Eddie Seay.

### Complete Squad Roster

Lettermen:
JIMMY WRIGHT
CHARLES FABER
TED PAGE
SHERWOOD FROSTICK
HOWARD TRICE
JOHN GILBERT
HENRY FAILING
WILSON TINSLEY
CHARLES BRANDMAHL
JIMMY PRICE
EDWARD JACKSON
EDDIE SEAY

Reserves:
HOWARD DALTON
GEORGE GRAMMER
RAY CHAPMAN
FRANK WEST
GERALD AYERS
DONALD LLOYD

Managers:
JACKIE WATTS
WILLIAM KELLY
PAUL PHIFER
BILLY McCULLOUGH

# ATHLETIC COUNCIL

First row: Coach Miller, Sue Reardon, Mrs. Stanley, Mr. Moody, Hazel Rada, Coach Gasser.
Second row: Mr. Watson, Ted Page, Wilson Tinsley, Sherwood Frostick.

LAWRENCE GARNETT, Drum Major
MARGARET JONES, Head Majorette

MADELINE BALDWIN

PEGGY EDWARDS

# MAJORETTES

BARBARA JINKINS

# SENIOR DIRECTORY

JEAN DELORES ANTHONY—R.F.D. No. 4, Woodman Road, Richmond, Virginia—Glee Club 1; Personality Club 1, 2; Yearbook Staff 3, 4; Newspaper Staff 4; Refreshment Committee for Prom 3; Auditorium Program Committee 3; Christmas Pageant 2. Ambition: To be a stenographer and marry Louis.

EDITH ANNE ATKINSON—R.F.D. No. 1, Glen Allen, Virginia—Glee Club 1; Basketball 2, 3, 4; Softball 2, 3.

RACHEL FRANCES BATES—Glen Allen, Virginia—Choral Reading Club 1; F. H. A. 4. Ambition: To be a secretary.

BARBARA LEE BAUGH—6205 Clover Lane, Richmond, Virginia—Dramatic Club 1, 2; Red Cross Representative 3, 4; Junior Class Representative 3. Ambition: To be a stenographer.

BARBARA ANN BECK—R.F.D. No. 1, Glen Allen, Virginia—Chess Club 3. Ambition: To finish school.

CHRISTOPHER AUGUSTUS BOLTON, JR.—R.F.D. No. 1, Glen Allen, Virginia—President Red Cross Committee 3; Yearbook Staff 3.

RACHEL INEZ BROACH—Greenwood Road, Glen Allen, Virginia—Glee Club, Secretary 1; Concert 2; May Day 2, 3; Junior Class Treasurer 3; Prom Committee 3; Commencement Committee 4; Auditorium Programs 4. Ambition: To be an Airline Hostess.

CLYDE LYNWOOD BURTON, JR.—2514 Burnley Avenue, Richmond, Virginia—Red Cross Committee 1; Christmas Pageant 4. Ambition: To be a construction engineer.

PETER JEROME CERVARICH—4821 Morrison Road, Richmond, Virginia—Bus Patrol 3. Ambition: To be an industrial engineer.

JEANETTE LAVON CHAPPELL — Nuckols Road, Glen Allen, Virginia—Glee Club 3; May Day 1; Personality Club 1; Christmas Pageant 2, 3.

LEWIS EDWARD CHARLES—R.F.D. No. 1, Glen Allen, Virginia—Ambition: To be an automobile mechanic.

EDITH SELDON CHICK—R.F.D. No. 2, Greenwood Road, Glen Allen, Virginia—One Act Play 1; Personality Club, President 1; 4-H Club 2; Pep Club 2; F. H. A. 3, 4; President 4. Ambition: To get married.

RALPH HILLIARD CLINARD, JR.—410 Norwood Avenue, Richmond, Virginia—Homeroom Representative 1, 2; Vice-President of Freshman Class 1; Stunt Night 1; Basketball 2, 3, 4; President of Junior Class 3; Sports Editor of Yearbook 3; State S. C. A. Convention Representative 3; Beta Club 2, 3, 4; Junior Varsity Football 3; Associate Editor of Yearbook 4; Varsity Football 4; Quill and Scroll 4; One Act Play 4.

ROGER ERNEST COMLEY—1209 Forest Avenue, Richmond, Virginia—Dramatic Club 3; Operetta 3; Senior Play 4. Ambition: To be a Hotel Manager.

JOHN ROBERT CROSS—7820 Brook Road, Richmond, Virginia—Newspaper Staff 1, 2, 3, 4; Editor of Paper 3; Associate Editor 4; Beta Club 2, 3, 4; President of Beta Club 3; Language Club 1; Secretary of S. C. A. 3; Junior Varsity Football 3; Varsity Football 4; Dramatics 3; Debate Team 2, 3, 4; President of Quill and Scroll 4; President of Senior Class 4. Ambition: A career in Journalism.

RUEBEN FRANK DANIEL—Mountain Road, Glen Allen, Virginia—Football 3, 4; Track 3, 4. Ambition: To get Rich.

BARBARA FRANCES DOMINICK — 7 E. Laburnum Avenue, Richmond, Virginia—Personality Club 1; F. H. A. 1, 2, 3, 4; Secretary 1; Secretary-Treasurer 2, 3. Ambition: To marry Otto.

ELIZABETH ANNE DONAHUE—2613 Parkside Avenue, Richmond, Virginia—May Day 1; Personality Club 1; F. H. A. 1, 2, 3, 4; President 3; Newspaper 2; S. C. A. Representative 2; Senior Class Party Committee 4. Ambition: To marry Billy and have a Buick.

CAROLYN ANN DUKE—R.F.D. No. 12, Staples Mill Road, Richmond, Virginia—Personality Club 2, 3; Dramatic Club 1; Auditorium Program Committee 3; Yearbook Staff 3, 4; Newspaper Subscription Editor 3; Newspaper Business Manager 4; P. T. A. Hostess 2; Civic Committee 2; Assembly Programs 2; Stunt Night 3; Decoration Committee for Sophomore Party 2; Refreshment Committee for Junior Party 3; Refreshment Committee for Prom 3; Open House Committee 2; Latin Play 1; Delegate to S. I. P. A. 4. Ambition: To be a Secretary.

CHARLES MEDLIN FABER—R.F.D. No. 12, Staples Mill Road, Richmond, Virginia.

JACK CARTER FLOUNDERS—R.F.D. No. 1, Mountain Road, Glen Allen, Virginia — Newspaper Club 1; Alternate Prose Reader 2; Sports Editor Newspaper 3; Contest Play 3; Dramatic Club 3; One Act Play 4; Senior Play 4.

MILDRED FRANCES FLYNN—R.F.D. No. 13, Skipwith Avenue, Richmond, Virginia—Glee Club 1, 2; Social and Entertainment Committee Highland Springs 3; Yearbook Staff 4; Library Assistant 1, 2, 4; Red Cross Representative 2. Ambition: To be a Baptist Home Missionary.

NORMA JEAN FORD—R.F.D. No. 1, Box 276, Kain Road, Glen Allen, Virginia—Glee Club, T. J. 2; Glee Club 4; F. H. A. 4. Ambition: To get married.

ROBERT TAZWELL FOSTER—2629 Maplewood Road, Richmond, Virginia—Operetta 2; Junior Varsity Football 2; Yearbook Staff 3, 4.

JOYCE ANNE FRALEY—R.F.D. No. 2, Rhode Island Avenue, Glen Allen, Virginia—Personality Club 1; May Day Committee 3; Yearbook staff 3, 4; Treasurer 4; F. H. A. 4; Commencement Committee 4; Quill and Scroll 4. Ambition: To marry Jack and have a big mansion.

SHERWOOD RANDOLPH FROSTICK—2402 Wedgewood Avenue, Richmond, Virginia.

JACK LEWIS FULTON—7010 Staunton Avenue, Richmond, Virginia—Varsity Wrestling 1; Track 1; S. C. A. Representative 3, 4; Yearbook Staff 3, 4. Ambition: To be an electronic technician.

BARBARA LEIGH GALASPIE—2612 Maplewood Road, Richmond, Virginia—Personality Club 1; Vice-President F. H. A. 1; Glee Club 2; May Day 3; Refreshment Committee for Senior Party 4. Ambition: To become a professor's wife.

CHARLES EDWARD GALASPIE—2612 Maplewood Road, Richmond, Virginia—Electric Squad 2; Science Talent Search 3; Track 3, 4. Ambition: To be happy.

# SENIOR DIRECTORY

MARGARET HAIRE GALLOWAY—1800 Hilliard Road, Richmond, Virginia—Bulletin Board Committee 1; Stunt Night 1; Dramatic Club 1; Vice-President Junior Class 3; Junior Representative 3; Representative to S. I. P. A. Convention 3; Operetta 3; Assistant Business Manager of Yearbook 3; Business Manager of Yearbook 4; Vice-President of Quill and Scroll 4.

BARBARA JOAN GASSER—5405 Lakeside Avenue, Richmond 22, Virginia—Personality Club 1; Dramatic Club 2; Pep Club 3; Decoration Committee for Prom 3; Decoration Committee for Christmas Open House 3; Usher for Commencement 3.

EVELYN ANN GIBSON—Dumbarton Road, Dumbarton, Virginia—Personality Club 1, 2. Ambition: To be a receptionist for doctor.

JOYCE LORETTA GIBSON—2113 Dumbarton Road, Dumbarton, Virginia — Pep Club 3; F. H. A. 4. Ambition: To be a secretary.

PEGGY ANN GILLELAND—2128 Hilliard Road, Richmond, Virginia—Junior Varsity Cheerleader 1; Varsity Cheerleader 2, 3, 4; S. C. A. Treasurer 2; Basketball 2, 3, 4; Beta Club 2, 3, 4; President 4; May Day Chairman 3. Ambition: To be a secretary.

BRUCE LARS GLENDENNING—2124 Ginter Street, Richmond 22, Virginia—Christmas Play 2. Ambition: To travel.

BETTY LOUISE GOODALL—340 Norwood Avenue, Richmond 22, Virginia—Bulletin Board Committee 1; Operetta 2; F. H. A. 3; Glee Club 3. Ambition: To marry Earl.

TAYLOR ALLEN GOOCH—R.F.D. No. 12, Staples Mill Road, Richmond, Virginia—Ambition: To run business for Father.

CHARLES MELVIN GROOME—R.F.D. No. 12, Richmond, Virginia—Glee Club 1; Stunt Night 2, 3; Pep Club 2; Band 3. Ambition: To be a musician.

JEFFRIES CLARENCE HALE—5410 Smith Avenue, Richmond, Virginia—Class President 1; Tax Registrar 1, 2, 3, 4; Student Council 1, 2; Latin I Play 1; Latin II Tournament 2; Beta Club 2, 3, 4; S. C. A. President 3, 4; International Relations Conference 3; Senior Play 4. Ambition: To be a math teacher.

WAYLAND ROYCE HAM, JR.—2000 Foxcroft Road, Richmond, Virginia—Cafeteria Cashier 2, 3, 4; Chess Club 2, 3; Bus Squad 4; Electric Squad 4; Library Assistant 4; Laboratory Assistant 4. Ambition: To be an electronic engineer.

GEORGE HENRY HARRIS—3000 Lincoln Avenue, Richmond, Virginia.

ROWENA KARY HARRIS—Route No. 4, Box 296, Richmond, Virginia. Ambition: To play music.

GEORGE BINGHAN HEINING, JR.—6916 Vanderbilt Avenue, Richmond, Virginia.

ANNA LOUISE HERTLESS—1015 Washington Avenue, Richmond, Virginia—May Day 1; Business Staff of Yearbook 4. Ambition: To graduate.

RICHARD EDWARD HOLLAND—Staples Mill Road, Dumbarton, Virginia. Ambition: To get married.

WILLIAM HERMAN HOLLIDAY—2410 Agra Drive, Laurel Dell, Virginia—Operetta 2, 3, 4; Track 2, 3, 4; Football 4; Band 3, 4.

CLARENCE ANTHONY HOLZBACK — 2314 Burnley Avenue, Richmond, Virginia—Red Cross Representative 1; Stunt Night 2; Operetta 2; Yearbook Staff 3.

SARAH FRANCES HOLZBACK—2114 Kent Street, Richmond, Virginia—Red Cross Representative 1; Glee Club 2; F. H. A. 3. Ambition: To be a secretary.

SARAH MILDRED HOOVER—5628 Bloomingdale Avenue, Richmond, Virginia—May Day 1; Newspaper Reporter 3; Glee Club 4; Business Staff of Yearbook 4; Assembly Program Committee 4. Ambition: To graduate from High School.

JEANETTE LEE HOUSTON—2107 Lennox Road, Richmond, Virginia—Red Cross Representative 2; May Day 1; Dramatic Club 1; Chess Club 3; Assembly Program Committee 4; Business Staff of Yearbook 4. Ambition: To marry Page and be a housewife.

EMILY RAE HUDSON—R.F.D. No. 1, Box 223, Broad Street Road, Glen Allen, Virginia—Glee Club 1, 4; Dramatic Club 1; Secretary of 4-H Club 1, 4; Song Leader and President of 4-H Club 2, 3; Yearbook Club 2; Alternate Public Speaker 3; Civic Committee 3; Debate Team 4; Prose Reader 2. Ambition: To go to college.

CARROLL THORNTON HUGHES—2100 Pine Tree Drive, Richmond, Virginia—Photographer of Yearbook 3; Editor of Yearbook 4; Beta Club 3, 4; Quill and Scroll 4.

EDWARD WARE HURLEY—R.F.D. No. 12, Wistar Road, Richmond, Virginia—One Act Play 1, 4; Library Assistant 1, 2; Football Manager 1, 2; Literary Alternate Prose Reader 2; Civic Committee 3; Debate Team 3; Senior Play 4. Ambition: To become a lawyer.

JAMES ALBERT IMEL—R.F.D. No. 2, Old Washington Highway, Glen Allen, Virginia—Red Cross Committee 4. Ambition: To become a scientist.

RICHARD GROVER ISBELL—R.F.D. No. 3, Old Washington Highway, Glen Allen, Virginia.

CHARLES RICHARD JOHNSON—8010 Maple Lane, Spottswood Park, Richmond, Virginia.

ROBERT MORGAN JOHNSON—Greenwood Road, Glen Allen, Virginia—Treasurer of Homeroom 2; Nominating Committee 2; Football 3. Ambition: To get rich quick.

JEAN ANN KELLEY R.F.D. No. 2, Washington Highway, Glen Allen, Virginia—Glee Club 1; 4-H Club 1, 2; Yearbook Staff 3, 4; Senior Play 4; F. H. A. 4; Ambition: To obtain a "MRS" Degree.

ALBON MAN KENNEDY—R.F.D. No. 12, Box 292, Richmond, Virginia—Football 2, 3, 4; Basketball 3, 4; Operetta 3; Stunt Night 2. Ambition: To get married and have a big house and a big car.

JOHN FORMOE KING—5501 Monument Avenue, Richmond, Virginia—Junior Varsity Football 3, 4; Track Team 3, 4; Basketball 3, 4.

ELEANOR CAGE KOCH—2120 Nelson Street, Richmond 22, Virginia—Stunt Night 1, 2; Dramatic Club 1; Bulletin Board Committee 1; Basketball 2, 3, 4; Softball 1, 2; Refreshment Committee for Prom 2, 3.

# SENIOR DIRECTORY

JEANETTE VISTA KUHN—2302 Kenmore Road, Richmond 22, Virginia—Stunt Night 1; Glee Club 1, 2; Dramatic Club 1, 3; May Day 1; One Act Play 2, 3, 4; Contest Play 2, 3; Christmas Pageant 2, 4; Talent Show 3; Senior Play 4. Ambition: To be an actress.

LOIS MARIE LINGERFELT—836 Norwood Avenue, Richmond, Virginia—Welfare Committee 1, 2; Glee Club 1; Yearbook Staff 3; F. H. A. 2, 3, 4.

WILLIAM ANDREW LLOYD—Longdale Avenue, Route No. 2, Box 335, Glen Allen, Virginia—Operetta 2, 3; Junior Varsity Football 3. Ambition: To own a Buick.

LESTER LEE LLOYD—Shady Grove Road, Glen Allen, Virginia—Operetta 3; Prom 3; One Act Play 4; Senior Play 4. Ambition: To be an architect.

MARGARET WILLIAMS LOWE—Staples Mill Road, Route No. 4, Richmond, Virginia—Personality Club 1; F. H. A. 2, 3; Yearbook Club 3, 4; May Day 3.

NORMAN LUKHARD—4920 Bethlehem Road, Richmond, Virginia—Junior Varsity Football 1, 2; Safety Patrol 3; Football 4; Track 4. Ambition: To be a coach.

RUTH MARIAN MARKERT—R.F.D. No. 2, Glen Allen, Virginia—Personality Club 1; Choral Reading Club 2; Property Manager 2, 3; Dramatic Club 3; Costume Manager for One Act Play 4. Ambition: To be a nurse.

JANE CARSON McALLISTER—7706 Patterson Avenue, Richmond, Virginia — Red Cross Representative 3; Operetta 3; Secretary of Assembly Program Committee 3; Glee Club 4. Ambition: To be a laboratory technician.

MAUDE UDELL McCANN—1907 Duquesne Avenue, Richmond, Virginia—Glee Club 3. Ambition: To be a receptionist for a doctor.

FLEMING MOSLEY McMULLIN, JR.—6206 Clover Lane, Richmond, Virginia—Track 3, 4. Ambition: To be a draftsman.

KENNETH MILLS—Springfield Road, R.F.D. 1, Glen Allen, Virginia.

PATRICIA ANNE MOORE—5206 Bloomingdale Avenue, Richmond, Virginia—Glee Club 1; Camera Club 1; Auditorium Program Committee 4; Yearbook Staff 4. Ambition: To be a secretary.

PETTUS HUDSON NUCKOLS—R.F.D. No. 2, Glen Allen, Virginia—Ambition: To be a railroad mail clerk.

NANCY ELLEN OWENS—2109 Camille Avenue, Richmond, Virginia—Stunt Night 1; Dramatic Club 1; Representative in Latin II Tournament 2; Operetta 2; Glee Club 2; One Act Plays 2, 3; Newspaper Social Editor 3; Representative Prose Reader 3; Quill and Scroll 4; News Editor 4.

CHARLES EDWARD PAGE, JR.—Laurel, Virginia—Junior Varsity Basketball 2; Varsity Basketball 3, 4; Baseball 3, 4; Football 3, 4. Ambition: Fate will tell.

DANIEL TURMAN PAJACHAK—R.F.D. No. 1, Glen Allen, Virginia. Ambition: To be a radio repairman.

CHESTER FRANKLIN PHILLIPS—R.F.D. No. 2, Three Chopt Road, Richmond 21, Virginia—Sophomore Class Treasurer 2; Beta Club 2, 3, 4; Junior Class President 3; S. C. A. Treasurer 3, 4; Operetta 3; Senior Play 4. Ambition: To own and operate the biggest and best diesel tractor on the East Coast.

JANE ELIZABETH PILLOW—R.F.D. No. 13, Box 346, Ridge Road, Richmond, Virginia—Glee Club 1, 2; Junior Red Cross Committee 4; F. H. A. 4.

DORIS MAE PRICE—7332 Hermitage Road, Richmond 28, Virginia—Dramatic Club 1; Stunt Night 1; May Day 2, 3; Glee Club 2, 3, 4; Basketball 3; Newspaper Reporter 3; Beta Club 3, 4; Senior Play 4. Ambition: To be a stenographer.

OLIVER JACKSON PRUITT—R.F.D. No. 2, Richmond, Virginia—Baseball 2. Ambition: To be a contractor.

HAZEL DARE RADA—6202 Lakeside Avenue, Richmond, Virginia—Student Council 1, 2, 3, 4; Junior Varsity Cheerleader 1; Varsity Cheerleader 2, 3, 4; Vice-President Sophomore Class 2; Vice-President S. C. A. 2; President Pep Club 3; Head Cheerleader 4; Beta Club 3, 4; Contest Play 3; One Act Play 4; Senior Play 4; May Day 3; May Queen 4; Secretary of Beta Club 4; Secretary of Senior Class 4. Ambition: To be a secretary and become a wife.

SUZANNE WHITE REARDON—7608 Woodman Road, Richmond, Virginia—Dramatic Club 1; Junior Varsity Cheerleader 1; F. H. A. 4; Treasurer of Freshman Class 1; Varsity Cheerleader 2, 3, 4; Head Cheerleader 3; Beta Club 2, 3, 4; Secretary-Treasurer of Athletic Association 3; Student Council 3; May Day 2, 3, 4; Operetta 2; Pep Club 3; Secretary of Beta Club 3. Ambition: To be a medical secretary then get married.

RICHARD LEE RELYEA—1219 Forest Avenue, Richmond, Virginia—Library Club 3; French Tournament 3. Ambition: To be a doctor.

PATRICIA ANN REPINE—2106 Boxwood Road, Richmond, Virginia—Sports Editor of Newspaper 3; Feature Editor 4; Basketball Manager 3; Quill and Scroll 4; One Act Play 4. Ambition: To be an X-Ray Technician.

ERNEST GARLAND ROBERTSON—R.F.D. No. 3, Box 74A, Glen Allen, Virginia—Basketball 3; Football 4; Track 4. Ambition: To be an architect.

COLEMAN COPERS ROBINS, JR.—2220 Hall Street, Richmond, Virginia—Chess Club 1; Latin Class Play 1; Homeroom Representative 1, 2; Operetta 2, 3; Newspaper Club 2; Civic Committee 2. Ambition: To be a college professor.

BEVERLY ANN ROGERS—4922 Dollard Drive, Richmond, Virginia—Choral Reading Club 1; Dramatic Club 1, 2; Assembly Committee 1, 2, 3, 4; Plays 2, 3, 4; Alternate Reader 2; Red Cross Committee 4. Ambition: To be a nurse.

VERNELLE BERNIECE SATTERWHITE—Laurel, Virginia—Dramatic Club 1, 2, 3, 4. Ambition: To be a secretary.

MARLENE LOUISE SCHMIDT—2108 Oakwood Lane, Richmond, Virginia—Operetta 2, 3; S. C. A. 3, 4; One Act Play 3, 4; Contest Play 3; Senior Play 4; Beta Club 4; Cheerleader 4. Ambition: To be a secretary.

# SENIOR DIRECTORY

ROY TEMPLE SIDDONS, JR.—2104 Pine Tree Drive, Richmond, Virginia. Ambition: Commercial Artist or Architect.

DONALD LEE SMITH—R. F. D. No. 1, Hungary Springs Branch Road, Glen Allen, Virginia—Safety Patrol 3.

VIVIAN MARJORIE SMITH—1912 Hilliard Road, Richmond, Virginia—Art Club 1; May Day 1, 2, 3; Stunt Night 1, 2; Dramatic Club 1, 2, 3; Latin Play 1; Operetta 2, 3; Talent Show 2; F. H. A. 3, 4; District Parliamentarian for F. H. A. 4; Representative of Junior Class 3; Invitation Committee for Prom 3.

ROBERT KENNETH SMITH—R.F.D. No. 13, Box 237 A, Richmond, Virginia. Ambition: To get rich quickly.

VIRGINIA ANN STARKE—6107 Hermitage Road, Richmond, Virginia—Personality Club 1; Basketball 2, 3, 4; F. H. A. 2, 3, 4; Yearbook Club 3, 4. Ambition: To get a "MRS." Degree.

ALICE LOUISE STELLS—5519 Cottage Street, Richmond, Virginia—Glee Club 1, 4; Auditorium Program Committee 1, 3, 4; Dramatic Club 2; Stunt Night Committee 2; Yearbook Club 3, 4; May Day 3; Operetta 3. Ambition: To marry a Traveling Salesman and see the world.

CATHERINE ELIZABETH STEWART—2715 Hilliard Road, Richmond, Virginia—Stunt Night 1; Homeroom Representative 1; Personality Club 1; Junior Varsity Cheerleader 1; Bulletin Board Committee 1; Varsity Cheerleader 3, 4; Dramatic Club 2; Yearbook Club 3, 4; Operetta 3; Basketball 3; Prompter for One Act Play 4. Ambition: To get through college.

JAMES BYRD STEWARTSON—R.F.D. No. 12, Richmond, Virginia. Ambition: To graduate.

MITCHELL SINGLETON STOVAL—1703 Harvard Road, Richmond, Virginia.

FLORENCE KUPER SUTTON—R.F.D. No. 13, Box 166, Richmond, Virginia—Glee Club 1, 2; F. H. A. 4.

CHARLES WILLIAM TALLEY—R. F. D. No. 4, Box 414, Richmond, Virginia. Ambition: To do Body and Fender Work.

JOSEPHINE GAY TERRELL—Virginia Avenue, Biltmore, Glen Allen, Virginia—Christmas Play 2; Hostess for P. T. A. 2; Senior Council 4; Vice-President F. H. A. 4; Refreshment Committee Senior Party 4. Ambition: To be a Bookkeeper.

PEGGY ANN THACKER—Woodman Road, Glen Allen, Virginia—Glee Club 1, 3, 4; Decoration Committee for Prom 2; Operetta 3; Auditorium Program Committee 4. Ambition: To graduate.

WILLIAM JAMES THACKER—R.F.D. No. 2, Glen Allen, Virginia—Football 2, 3, 4; Track 3, 4; Beta Club 3, 4.

JERRY FRANCES THOMPSON — 1905 Hilliard Road, Richmond, Virginia—Personality Club 1; F. H. A. 2; Play 2; Glee Club 4. Ambition: To be a secretary.

SHIRLEY MAE TILLER—R.F.D. No. 12, Box 266-F, Richmond, Virginia—Personality Club 1; 4-H Club 1, 2; Yearbook Staff 3, 4; F. H. A. 3; Senior Play 4. Ambition: To get married.

GEORGE WILSON TINSLEY—R.F.D. No. 2, Greenwood Road, Glen Allen, Virginia—Football 2, 3, 4.

JOHN THOMAS TODD—110 Greencourt Road, R.F.D. No. 12, Richmond, Virginia—Senior Play 4; Christmas Pageant 4. Ambition: To become famous.

FREEMAN LEE TOMLINSON—2104 Parkside Avenue, Richmond, Virginia—President S. C. A. 2; One Act Play 2; Student Council 2; Senior Council 4. Ambition: To be a commercial artist.

CHARLES LEWIS TOOMBS — Woodman Road, Glen Allen, Virginia—Varsity Football 1, 3, 4; Junior Varsity Football 2; Womanless Wedding Play 1. Ambition: To become a Stock Car Driver.

HELEN CHRISTINE TOOMBS—R.F.D. No. 2, Box 30, Glen Allen, Virginia—Dramatic Club 1; Glee Club 2; F. H. A. 4. Ambition: To be a secretary.

JEAN GLENACE TOOMBS—R.F.D. No. 2, Box 33, Woodman Road, Glen Allen, Virginia—Dramatic Club 1; Glee Club 2; F. H. A. 4; Stunt Night 2. Ambition: To graduate.

SHIRLEY MAE TYLER—3919 West Chatham Drive, Richmond, Virginia—Student Council 1; Dramatic Club 1; Chorus 2, 3, 4; F. H. A. 3, 4; Auditorium Program Committee 4. Ambition: To be a typist.

KENNETH ASHTON VAUGHAN—5318 Bloomingdale Avenue, Richmond, Virginia.

PHYLLIS ANNE VAUGHAN—2117 Lennox Road, Richmond, Virginia. Ambition: To be a typist.

ANN LEVERN WADE—Three Chopt Road, Route No. 2, Box 189, Richmond, Virginia—Glee Club 1, 4; Personality Club 2; Pep Club 3; Chairman of Ways. Ambition: To be a secretary.

RUTH GLENWOOD WAGNER—Route No. 12, Box 573, Richmond, Virginia—Choral Reading Group 1; F. H. A. 3. Ambition: To be a doctor's secretary.

KAY PENDLETON WALKER—Route No. 4, Box 362, Richmond, Virginia—Junior Varsity Football 1; Varsity Football 2.

STUART MELVILLE WATERS—Rockville Road, Route No. 1, Glen Allen, Virginia—Band 1; Baseball 4.

MARJORIE LOWE WEEKLY—Route No. 12, Richmond, Virginia—Personality Club 1; F. H. A. 2, 3; Yearbook Club 3, 4. Ambition: To be a secretary.

MARGARET CATHERINE WILBER—4307 Penick Road, Richmond, Virginia—Bulletin Board Committee 1; Secretary of Library Club 1; Dramatic Club 1; One Act Plays 1; Stunt Night 1, 2; Decoration Committees 1, 2, 3; Refreshment Committee for Freshman Party 1; May Day 1; Yearbook Club 2, 3; Operetta 2, 3; Library Club 2, 3; Christmas Pageant 2, 3, 4; Art Editor 3; Talent Show 3; Glee Club 3, 4; Senior Play 4; Library Assistant 4.

RANDOLPH BEACHAM WORRELL—2908 Putney Road, Richmond, Virginia—Music 1, 4. Ambition: A career in music.

NANCY MARYE WRIGHT—Route No. 12, Box 248, Staples Mill Road, Richmond, Virginia—Choral Reading Club 1; Glee Club 4. Ambition: To be an artist.

# The Panthian Staff

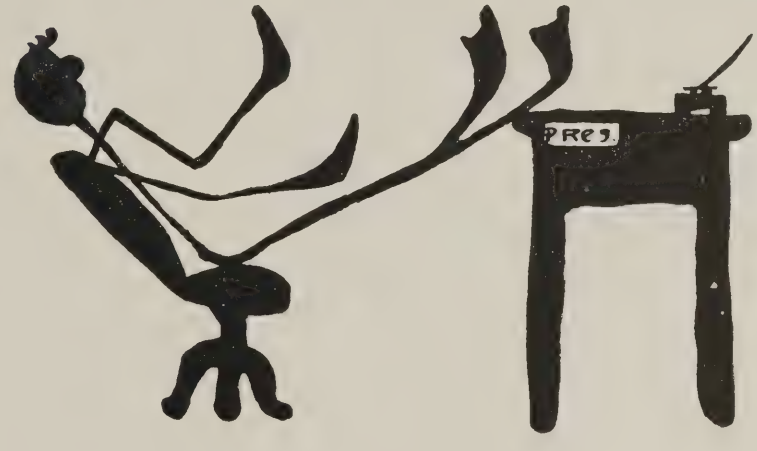


Takes this opportunity to thank the business firms and friends whose ads appear in this book.

# The Advertisements

Compliments of

**DICK PATCH**

•

*Service and Grocery*

•

HUNTON, VA.

---

Compliments of

**ROCKEY'S**

**LAUREL TAVERN**

DIAL 3-5736 NIGHT 4-1632

---

**WELDALL WELDING CO.**

**Acetylene and Electric Welding**

**PORTABLE EQUIPMENT**

J. L. FULTON

DIAL 3-5736 709 W. CARY ST.

NIGHT 4-1632 RICHMOND, VA.

---

ON U. S. HIGHWAY NO. 1, At SOLOMON'S STORE

**Phone 5-9809**

**Moore's Service Store**

HOME REMEDIES

SOUTHERN DAIRIES ICE CREAM

**FOUNTAIN SERVICE**

Whitman and Hollingsworth Candies

---

**L. A. Niedemayer & Bros.**

★

***Painting and Decorating***

★

2116 Kent Street Richmond 22, Va.

---

Compliments of

**OWEN'S BARBER SHOP**

**AT**

**Greendale**

---

**REAL ESTATE—LOANS—RENTALS**

**A. D. SMITH & CO., Inc.**

**REALTORS**

14 NORTH SEVENTH ST. — TELEPHONE 2-9091

RICHMOND, VIRGINIA

•

**EDWARD G. SCHULTHEIS**

RES. PHONE 4-2268

---

**GAS** SUPERIOR SERVICE **OIL**

**COLYER'S**

**AUTO SERVICE**

R.F.D. 2 RICHMOND

BROAD STREET ROAD

Compliments of

**HERMITAGE GROCERY**

DIAL 6-1305

---

**THE LAUREL STORE**

Walton and Bradshaw, Proprietor

Dealers in

**Groceries, Dry Goods and Notions**

**Hay, Grain, Mill Feed, Etc.**

PHONE 5-1675

---

**WADE BROTHERS CLEANERS**

PAUL S. WADE RALPH A. MAGEE

5008 Lakeside

★

DIAL 5-0410 DELIVERY SERVICE

---

**R. J. HOLT'S**

**TEXACO SERVICE**

**at GREENDALE**

•

**Expert Lubrication**

**Wheel Balancing**

---

★ ***A Nice Place for Nice People*** ★

**Sanyours Restaurant**

In the New Hub Center 6939 Lakeside Ave.

**"HOT MEALS and SANDWICHES"**

Bertha Sanyours, Proprietor

WE DELIVER — PHONE 5-9543

---

**LAKESIDE ELECTRIC APPLIANCES**

**SALES and SERVICE**

5319 Lakeside Ave.

PHONE 6-6812

---

**Greendale Service**

J. P. RAMSEUR

R.F.D. 12 Greendale, Va.

GAS — OIL

LUBRICATION

PHONE 5-9679

---

**McLAUGHLIN SHEET METAL WORKS**

R.F.D. 12 Greendale

**Phone 6-5717**

★

RICHMOND, VIRGINIA

## J. A. SANYOUR

***PLUMBING and HEATING***
***REPAIR and NEW WORK***

1215 Bellevue Ave.
RICHMOND 22, VA.

Office Phone 4-9891 — Night Phone 5-8466

---

## Haywood Hall Service

**GENERAL AUTO & TRUCK REPAIRING**

R.F.D. 12 — At Greendale
RICHMOND, VIRGINIA

---

## Lakeside Firestone Dealer Store, Inc.

5503 Lakeside Avenue

**Tires—Tubes—Batteries**
**Home and Auto Supplies**
**—Westinghouse Appliances—**

FREE DELIVERY SERVICE — PHONE 5-7584

---

PHONE 6-0592

## GLEN ALLEN STORE

E. L. ALLEN, Proprietor

***Groceries, Dry Goods, Shoes***
***Hay, Grain, Mill Feed***
***Notions, Hardware, Etc.***

---

## *Richmond Dairy Company*

314 N. Jefferson St.

**For The Best**

**MILK**

**ICE CREAM**

---

## HIGHWAY CLEANERS

Opposite Solomon's Store

U. S. Highway No. 1

**Dial 84-2714**

---

Compliments of

**A**

**FRIEND**

# TILMAN'S

## TEXACO SERVICE

★

J. E. TILMAN

★

5218 Lakeside Ave. Phone 5-9797

★

GLEN ALLEN, VA. Phone 50 F5

---

# WILBER'S

# FLOWERS

4307 PENICK ROAD

Richmond, Virginia

---

## Bookkeeping and Tax Service

# A. P. WRIGHT

309 EAST MAIN STREET

DIAL 7-9615

## System – Supervision Service

---

Dial 5-0305

## Greendale Hardware & Electric Appliances

Norge Appliances

GHEA

Electrical Repairing

## DICK MAHLE

SERVICE

## Lukhards Markets, Inc.

5418 Lakeside Avenue

2129 Bellevue Avenue

5802 Grove Avenue

TAPPAHANNOCK, VA.

## Finer Foods

*You Profit Here*

*We Don't Profiteer*

## DOC'S GRILL

*Sundaes — Candy — Ice Cream*

*Tobacco — Soft Drinks*

*Etc.*

6000 Hermitage Road

Neighborhood — Delivery

## WILLEY DRUG CO.

1205 Bellevue Avenue

Phone 5-4395

## Community Barber Shop

6931 LAKESIDE AVE.

HOURS: 8:00 til 6:30

Except Friday: 8:00 til 8:00

Compliments of

## The Hub Food Center

**Inc.**

6919 LAKESIDE AVE.

WE DELIVER PHONE 84-3241

**THE FUTURE OF YOUR**

**PUBLIC TRANSPORTATION**

**Depends on How Much You Use The Bus Instead of Your Own Private Car.**

★

# *Suburban Coach Co.*

---

## The Mark of a Champion . . .

WHEN a young man can face the business world with courage that he bucks a line in football, and can take the bumps that inevitably will come to him in business, and can keep his fighting spirit and keep smiling . . . then he has the mark of a champion. The world needs young men like this and the world will make way for them. The life insurance business needs such men, so why not prepare yourself for a career in the life insurance business. It's a business of opportunity for young men of ambition and vision.

**HOME BENEFICIAL LIFE INSURANCE CO., Inc.**

HOME OFFICE RICHMOND, VIRGINIA

Guaranteed Meats, Groceries
FROZEN FOODS & PRODUCE

**Greendale Food Center**

•

"This is the place for you to shop—
Tell all your friends so they can stop."

---

TRY
**BALDUCCI'S**
*Spaghetti At*

**LAKESIDE GRILL**

PHONE 5-9610
Lakeside at Hilliard Road
RICHMOND, VIRGINIA

**Harris-Flippen & Co., Inc.**

715 Main St. Phone 7-3019

*Athletic Supplies For Teams or Individuals*

HUNTING EQUIPMENT
FISHING TACKLE

---

**Ford's Service Station**

**Lubrication — Tires — Batteries**

**Repairing — Welding**

★

5308 Lakeside Ave. Dial 6-3208

---

VC FERTiLiZERS

**MAKE THE GOOD EARTH BETTER**

**Virginia - Carolina Chemical Corporation**

**RICHMOND, VIRGINIA**

Compliments of

**Thos. W. Moore**

***FURNITURE***

300-302 W. Broad St.

PHONE 3-4703

---

★ ★

**Lawrence Hardware Company**

W. L. Lawrence and H. W. Knox

***Paints — Glass — Oils***

5502 Lakeside Ave.

PHONE 5-5940

---

**Phil's Market**

**Greendale**

●

Member Richmond Food Stores

WE DELIVER DIAL 6-6170

---

**Hawthorne's**

A GOOD DRUG STORE

Corner Staples Mill & Hilliard Roads

Phone 5-1011 Richmond, Virginia

---

**G. A. STUDENTS ALWAYS WELCOME AT**

●

**William's 5¢ to $5**

●

5505 Lakeside Ave.

---

CONGRATULATIONS

**LAVIER HARDWARE**

Dial 6-0934 6923 Lakeside

★

The Hub Shopping Center

---

**GREENDALE TRANSFER**

**Local and Long Distance Hauling**

Specialized in FURNITURE HANDLING

Staples Mill Road R.F.D. 12

DIAL 84-5789

RICHMOND, VIRGINIA

---

**Newman Service Station**

**AMOCO GAS and OIL**

4201 W. Broad St. Phone 6-1607

RICHMOND, VIRGINIA

COMPLIMENTS

OF

# LAKESIDE and HERMITAGE PHARMACIES

★

SHOP 4-7211 HOME 6-0185

**KEATON'S SAW FILING SERVICE**

Specializes in All Types of Saw Work

Acetylene Crack Welding—Electric Brazing

STAPLES MILL and HILLIARD ROADS

R.F.D. No. 12 Richmond, Virginia

ESTABLISHED 1910

**M·L·Hubbard & Son, Inc.**

REALTORS BUILDERS · INSURANCE

Dial 5-1583 6921 LAKESIDE AVENUE

RICHMOND 22, VIRGINIA

**H & P MOTOR SERVICE**

*"In the Hub Shopping Center"*

AMOCO GAS — WASHING

GREASING — POLISHING

YOUR FAVORITE BRAND OF MOTOR OIL

ACCESSORIES • REPAIRS

DIAL 6-9732 6941 LAKESIDE AVENUE

**WILTSHIRE'S GROCERY**

STAPLES MILL at HERMITAGE

★

WE DELIVER

Just Call 84-2812

Compliments of

**INDUSTRIAL ELECTRIC COMPANY**

7205 Washington Highway
RICHMOND, VA.

B. E. CROSLEY 5-8769
G. E. TIPTON 5-3585

---

**PATTERSON FOOD CENTER**

***Fine Foods For Fine People—***
***—Deliveries Twice Daily***

5714 PATTERSON AVENUE
PHONE 84-3274

---

★

**Westwood Cleaners**

4005 W. Broad Street

Phone 5-6446 Richmond, Va.

---

**SOUTHERN BAR-B-Q**

5100 LAKESIDE AVE.
Good Home Cooked Food
BREAKFAST
PLATE LUNCHES—SOUP
PIES—CAKES—ETC.
Mrs. Elsie Purks, Proprietor

---

Compliments of

*Lovelle Beauty Shop*

**Greendale**
PHONE 84-3075

---

DIAL 2-2367 EXPERT REPAIRING

**Sloan's Jewelers**

Watches - Diamonds - Jewelry - Luggage
Musical Instruments
408 EAST BROAD STREET
Richmond 19, Virginia
MANNY WASSERMAN

---

**J. A. STARKE**

***Plumbing and Heating Contractors***
OIL BURNERS — GAS FIRED BOILERS
PROMPT REPAIR SERVICE

★

Dial 5-4684 1621 W. Broad

---

**HAZELL & TRICE SERVICE STATION**

Phone 84-6211 — Phone 3-7230

4224 West Broad St. Belvidere & Cary Sts.

*Anywhere... Anytime*
*You Trust its Quality*

RICHMOND COCA-COLA BOTTLING
WORKS, INCORPORATED

★

*When Chartering a Bus*

CALL

**VIRGINIA TOURS**

Richmond, Virginia

PHONE 7-6234

LUXURY TRAVEL *at* ECONOMY RATES

★

## PLANNING FOR FUTURE SECURITY

THOUSANDS of young men and women graduate from high schools throughout the land this June. Many of them look towards college educations and career opportunities which could not have been theirs except for life insurance purchased for them years ago by a loving parent or relative. Life insurance guarantees many other personal and family ambitions, too, and its ownership will bring you the same satisfaction and security it now provides millions in all walks of life.

**ATLANTIC LIFE**

**INSURANCE COMPANY**

FOUNDED 1900

Richmond, Virginia

***Our 50th Anniversary Year***

★

WE DELIVER PHONE 6-2000

## DARON'S MARKET

*QUALITY MEATS*

*Plenty Parking Space*

★

## Lakeside Auto Service

*General Auto Repairing and Painting*

*Gas, Oil and Supplies*

★

5302 Lakeside Ave.

RICHMOND, VIRGINIA

## LONGDALE SERVICE And Grocery

MEATS — GROCERIES

★

AUTO SUPPLIES

## PETERS

**HARDWARE and PAINTS**

★

Washington Highway at Solomon's Store

R.F.D. 2 Glen Allen, Va.

Dial 6-7112

"everything for the home"

## MASSEY BUILDERS' SUPPLY CORP.

★

3700 W. Broad Street

Richmond, Virginia

PHONE 5-1738 or 5-8335

## HERMITAGE CLEANERS

5412 Lakeside Ave.

RICHMOND, VA.

"OUR AIM IS YOUR DRY CLEANING SATISFACTION"

For Delivery Service Phone 6-1711

★

Compliments of

## RALPH'S

**GREENDALE**

**VIRGINIA**

★

## Chick's Appliance Co., Inc.

**G. E. APPLIANCES**

***Service — Sales***

PHONE 4-1275

Chicken
in the
ROUGH

½ **Fried Chicken**

Gobs of Shoe String Potatoes
Jug of Honey

Hot Biscuits

Every Bite a Tender
Delight

**$1.10** Per Order

# *Wakefield Grill*

3114 to 3124 W. Broad Street

★

**THE ONE AND ONLY PLACE IN RICHMOND SERVING WORLD'S MOST FAMOUS**

**CHICKEN** IN THE **ROUGH**

★

OPEN WEEK DAYS—11:30 A.M. to 2:00 A.M.
SUNDAY 11:30 A.M. to 12:00 MIDNIGHT

**CLOSED MONDAY**

---

*VIRGINIA ELECTRIC AND POWER COMPANY*

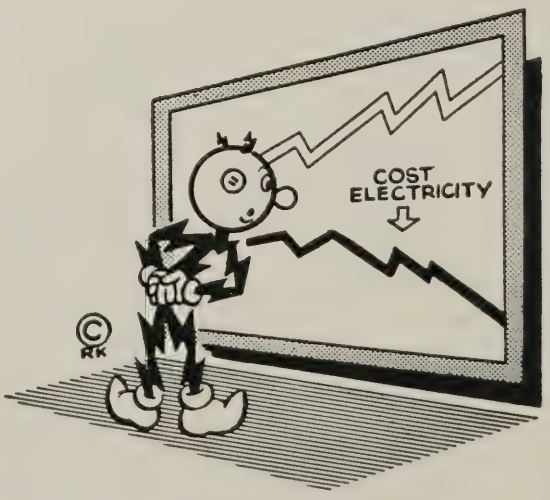

## ALLEN S. TREVVETT

★

**Groceries — Notions**
**Dry Goods — Hay**
**Grain**

★

GLEN ALLEN, VIRGINIA
Phone 50-F-3

## LAKESIDE CLEANERS

Serving LAKESIDE, GREENDALE,
DUMBARTON and the CITY of RICHMOND

★

DIAL 5-8859
6921 Lakeside Ave.
In the Hub Center

★

Compliments of

**A**

**FRIEND**

★

*Nellie's*

***BEAUTY PARLOR***

•

***your hair is our specialty***
Come in and See Us
In the Hub Center

*Laird's*

## NURSERY

Five Miles West of the City on
Broad Street Road—Route 2
EVERGREENS, SHRUBS
FLOWERS, TREES and ROSES
WHOLESALE and RETAIL

J. A. PURDIE, JR.

## SOLOMON'S STORE

**GROCERIES — MEATS**

★

GLEN ALLEN, VA.
DIAL 116
Ask for 53 - 7 - 2

## Patronize the Advertisers

**Who have helped make possible the**

## 1950 PANTHIAN

INVITATIONS

CLASS RINGS • CALLING CARDS

CLUB PINS • MEDALS AND TROPHIES

CAPS AND GOWNS

Walter B. Anderson

L. G. BALFOUR COMPANY

PRODUCTS

4111 KENSINGTON AVE.

Richmond 21, Virginia

# The Baughman Company

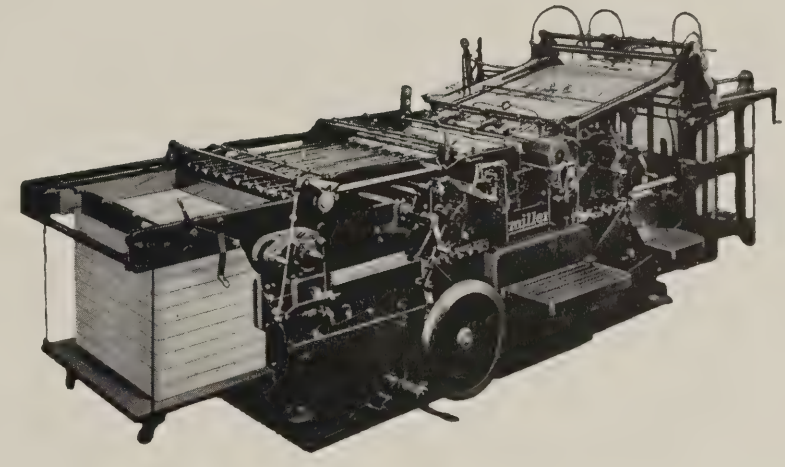

## *Printers and Lithographers*

PRINTERS OF

*The 1950 Panthian*

Phone 6-2391 Richmond, Virginia

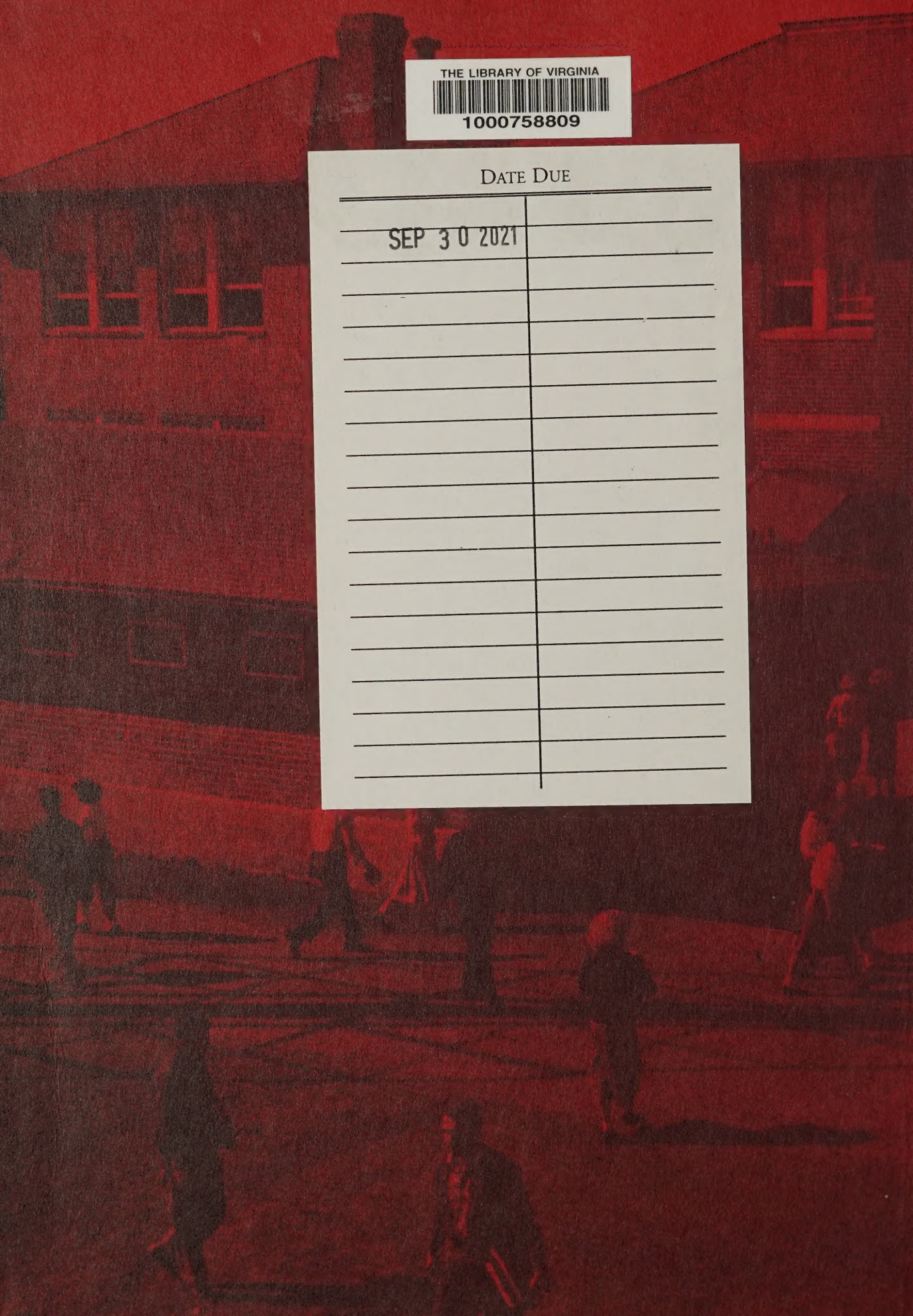

THE LIBRARY OF VIRGINIA
1000758809

DATE DUE

SEP 30 2021